
Family Album –
Jauhiainen siblings & families
Families are tied together with heart strings.

ELLIS ISLAND
1892–1992

TM © 1987 SL/EIF, INC.

The Statue of Liberty-Ellis Island Foundation, Inc.

proudly presents this

Official Certificate of Registration

in

THE AMERICAN IMMIGRANT WALL OF HONOR

to officially certify that

The Tilda Lahtinen Jauhiainen Family

came to the United States of America from

Finland

joining those courageous men and women who came to this country in search of personal freedom, economic opportunity and a future of hope for their families.

Lee A. Iacocca
The Statue of Liberty-Ellis Island
Foundation, Inc.

LIBERTY
1886·1986

® © 1982 SL/EIF, INC.

ELLIS ISLAND
1892–1992
TM © 1987 SLIEIF, INC.

The Statue of Liberty-
Ellis Island Foundation, Inc.

P.O. Box 5200 • New York, New York 10163-5191

LIBERTY
1886·1986
TM © 1982 S.L./E.I. FOUNDATION, INC.

"Dedicated to the Restoration and Preservation of the Statue of Liberty and Ellis Island"

Lee Iacocca, Chairman Emeritus

April 8, 1999

Mayme J. Vander Hook
544 Knollwood Rd.
Severna Park, MD 21146-2641

Dear Mayme J. Vander Hook:

Thank you for honoring the following family member on The American Immigrant Wall of Honor® at Ellis Island:

NAME	PANEL #
The Tilda Lahtinen Jauhiainen Family	523

1118

No. 1118 Form 2215 [To be given to the person making the original Declaration]

UNITED STATES OF AMERICA

Department of Commerce and Labor
BUREAU OF IMMIGRATION AND NATURALIZATION
DIVISION OF NATURALIZATION

DECLARATION OF INTENTION

(Invalid for all purposes seven years after the date hereof)

State of Michigan } ss:
Marquette County }

In the Circuit Court of Marquette County

I, Wille Jauhiainen, aged 30 years, occupation Carpenter, do ~~affirm~~ declare on oath that my personal description is: Color white, complexion fair, height 5 feet 9 inches, weight 165 pounds, color of hair light, color of eyes blue, other visible distinctive marks 3rd finger on right hand broke; I was born in Wasa Finland, on the 28th day of February, anno Domini 1882; I now reside at Humboldt Michigan Box 82; I emigrated to the United States of America from Hango Finland on the vessel The "Saxonia" (If the alien arrived otherwise than by vessel, the character of conveyance or name of transportation company should be given.); my last foreign residence was Wasa Finland. It is my bona fide intention to renounce forever all allegiance and fidelity to any foreign prince, potentate, state, or sovereignty, and particularly to Nicholas II Emperor of all the Russias, of which I am now a ~~citizen~~ subject; I arrived at the port of Boston, in the State ~~Territory~~ ~~District~~ of Massachusetts on or about the 9th day of March, anno Domini 1907; I am not an anarchist; I am not a polygamist nor a believer in the practice of polygamy; and it is my intention in good faith to become a citizen of the United States of America and to permanently reside therein: SO HELP ME GOD.

(Signed:) Wille Jauhiainen

Subscribed and ~~affirmed~~ sworn to before me this 19th day of April, anno Domini 19 12

[SEAL.]

(Signed:) Frank G. Jenks
Clerk of the Circuit Court.

~~By~~ ~~Clerk.~~

THIS CERTIFIED COPY OF THE DECLARATION OF INTENTION IS VALID FOR USE ONLY BY THE PERSON HEREIN NAMED IN SUPPORT OF AN APPLICATION FOR CITIZENSHIP UNDER THE PROVISIONS OF THE LAWS AND REGULATIONS IN RELATION TO PUBLIC LANDS.

OFFICE OF THE CLERK
OF THE Circuit COURT
Marquette County Marquette Michigan

State of Michigan } ss:
Marquette County }

I, Frank G. Jenks, clerk of the above-mentioned court, do hereby certify that I have compared the foregoing copy of Declaration of Intention with the original record of same on file in this office, and that it is a correct transcript therefrom, and of the whole of the said record.

In testimony whereof I have hereunto set my hand and affixed the seal of the said court, at Marquette County Marquette Michigan, 23rd May 14

UNITED STATES OF AMERICA

PETITION FOR NATURALIZATION

Honorable the CIRCUIT Court of MARQUETTE COUNTY

The petition of Wille Jaukiainen Humboldt Township Marquette Co. Michigan hereby filed, respectfully shows

First. My place of residence is (Give number, street, city or town, and State.) Homesteader

Second. My occupation is

Third. I was born on the 25th day of February anno Domini 1882, at Wasa - Finland

Fourth. I emigrated to the United States from Pangot Finland on or about the 12th day of May

Domini 1906, and arrived in the United States, at the port of Boston Massachusetts, on the 9th day of June

Domini 1906, on the vessel "Saxonia" (If the alien arrived otherwise than by vessel, the character of conveyance or name of transportation company should be given.)

Fifth. I declared my intention to become a citizen of the United States on the 19th day of April, anno Domini 19

Marquette Michigan, in the Circuit Court of Marquette County ~~She was~~

Sixth. I am Unm married. ~~My wife's name is~~

~~, and~~ now resides at (Give number, street, city or town, and State.)

~~children, and the name, date and place of birth, and place of residence of each of said children is as follows~~:

Seventh. I am not a disbeliever in or opposed to organized government or a member of or affiliated with any organization or body of persons teaching disbelief in or o

anized government. I am not a polygamist nor a believer in the practice of polygamy. I am attached to the principles of the Constitution of the United States, and i

ion to become a citizen of the United States and to renounce absolutely and forever all allegiance and fidelity to any foreign prince, potentate, state, or sovereignt

ularly to Nicholas II Emperor of all the Russias of whom at this time I am a subject, and it is my in

de permanently in the United States.

Eighth. I am able to speak the English language.

Ninth. I have resided continuously in the United States of America for a term of five years at least immediately preceding the date of this petition, to wi

9th day of June, anno Domini 1906, and in the State of Michigan, continuously next preceding the

petition, since the 13th day of June, anno Domini 1906, being a residence within this State of at least one year next preceding t

e petition.

Tenth. I have not heretofore made petition for citizenship to any court. ~~Of made petition for citizenship to the~~

~~at~~ ~~, on the~~ ~~day of~~ ~~anno Domini~~

~~petition was denied by the said Court for the following reasons and causes, to wit.~~

~~, and the cause of such denial has since been cured or re~~

Attached hereto and made a part of this petition ~~are~~ is my declaration of intention to become a citizen of the United States ~~and the certificate from the Department of Labor~~, toget

affidavit and the affidavits of the two verifying witnesses thereto, required by law. Wherefore your petitioner prays that he may be admitted a citizen of the United States of Ame

Wille Jaukiainen
(Complete and true signature of petitioner.)

Declaration of Intention ~~and Certificate of Arrival No.~~ ~~from Department of Labor~~ filed this 5th day of September, 1914

NOTE TO CLERK OF COURT.—If petitioner arrived in the United States ON OR BEFORE JUNE 29, 1906, strike out the words reading "and Certificate of Arrival No. from Department of Labor."

AFFIDAVITS OF PETITIONER AND WITNESSES.

STATE OF MICHIGAN } ss:
MARQUETTE COUNTY }

The aforesaid petitioner being duly sworn, deposes and says that he is the petitioner in the above-entitled proceedings; that he has read the foregoing petition and k

ts thereof; that the said petition is signed with his full true name; that the same is true of his own knowledge, except as to matters therein stated to be alle

mation and belief, and that as to those matters he believes it to be true.

Wille Jaukiainen
(Complete and true signature of petitioner.)

Alex. Pantti, occupation Merchant, residing at Ishpeming Michi

Victor Makela, occupation Homesteader, residing at Ely Twp. Michi

being severally, duly, and respectively sworn, deposes and says that he is a citizen of the United States of America; that he has personally known

Wille Jaukiainen, the petitioner above mentioned, to have resided in the United States con

diately preceding the date of filing this petition, since the 4th day of July, anno Domini 1907 and in the State in which

d petition is made continuously since the 4th day of July, anno Domini 1907; and that he has personal knowl

said petitioner is a person of good moral character, attached to the principles of the Constitution of the United States, and that the petitioner is in every way qualifi

n, to be admitted a citizen of the United States.

Alex Pantti
(Signature of witness.)

Victor Makela
(Signature of witness.)

cribed and sworn to before me by the above-named petitioner and witnesses this 5th day of September [SEAL.]

anno Domini 1914

Frank E. Jenks, Clerk.

By Alice Beckman, Deputy Clerk.

4—327 [OVER.]

No. 523557

To be given to the person Naturalized.

THE UNITED STATES OF AMERICA

CERTIFICATE OF NATURALIZATION

Petition, Volume 6 *, Number* 1347

Description of holder: Age, 32 *years; height,* 5 *feet,* 7 *inches; color,* white *; complexion,* fair *; color of eyes,* blue *; color of hair,* brown *; visible distinguishing marks,* ----------Third finger on right hand crippled----------

Name, age and place of residence of wife not married

Names, ages and places of residence of minor children

ORIGINAL

STATE OF MICHIGAN)
MARQUETTE COUNTY) S.S.

Wille Jauhiainen
(Signature of holder.)

Be it remembered, that ----------Wille Jauhiainen----------, *then residing at number* ---------- *Street, City—From* of Humboldt Township Marquette Co. *State Territory District* of Michigan, *who previous to his naturalization was a citizen subject* of Russia, *having applied to be admitted a citizen of the United States of America pursuant to law, and at a* general *term of the* CIRCUIT *Court of* MARQUETTE COUNTY *held at* Marquette Mich., *on the* 7th *day of* December, *in the year of our Lord nineteen hundred and* fourteen, *the court having found that the petitioner had resided continuously within the United States for at least five years, and in this State Territory District for at least one year immediately preceding the date of the filing of his petition, and that said petitioner intends to reside permanently in the United States, had in all respects complied with the law in relation thereto, and that he was entitled to be so admitted, it was thereupon ordered by the said court that he be admitted as a citizen of the United States of America.*

In testimony whereof the seal of said court is hereunto affixed on the 7th *day of* December, *in the year of our Lord nineteen hundred and* fourteen, *and of our Independence the one hundred and* thirty-eighth.

Frank G Jenks
County Clerk
(Official character of attestor.)

DEPARTMENT OF LABOR

4—196 02827

Department of the Interior

United States Land Office Marquette, Michigan

Serial No. 02827
Receipt No. 640926 1875651

Fees $ 10.00
Comm. $ 4.00
Pub. Mon. $ ———
Pat. Fees $ 1.40 Earned "M." J.A.R.
Add. Com. 4.00 Earned "M." J.A.R.
$19.40.

Final Certificate.

Homestead.

July 11, 1917
(Date.)

It is hereby certified that, pursuant to the provisions of Section 2291, Revised Statutes of the United States,

× WILJAN JAUHIANEN

has made payment in full for S E ¼

Section 24

Township 46 N., Range 29 W, Michigan Meridian,

containing 160 acres.

Now, therefore, be it known that, on presentation of this Certificate to the COMMISSIONER OF THE GENERAL LAND OFFICE, the said × Wiljan Jauhianen

shall be entitled to receive a Patent for the land above described if all then be found regular.

John L. Heffernan, Register.

NOTE.—A duplicate of this Certificate is issued to the claimant as notice of the acceptance of the proof and payment, and of the allowance of the entry by the Register and Receiver.

The original is forwarded to the General Land Office, with the entry papers, for approval by the Commissioner of the General Land Office and issuance of patent.

The duplicate copy forwarded to the claimant should be held until notice of issuance of patent is received.

In all correspondence concerning the entry in connection with which this Certificate issued, refer to the NAME OF THE LAND OFFICE and the SERIAL NUMBER noted hereon.

Posted Sep. 21, 1917 in Vol. 22S, P. 44, by R.O.S., Div. "O."

APPROVED Mar 13/18

By Geo. B. Cohen, Division C

8—1960

× Name Jauhiainen
See all signatures.

22 "S"

PAT NO 632425
MAY 29 1918

4—369 a

Form approved by the Secretary of the Interior November 14, 1914.

DEPARTMENT OF THE INTERIOR.

HOMESTEAD ENTRY.

U. S. LAND OFFICE Marquette, Michigan, No. 02827 02827

FINAL PROOF.

TESTIMONY OF WITNESS.

QUESTION 1. What is your full name, age, and post-office address?

ANSWER. Isaac Laupi Ishpeming Michigan

QUESTION 2. Was your name correctly given in the published notice?

ANSWER. yes

QUESTION 3. How long have you known the claimant in this case and the D E'14

Section 24, Township 46 N, Range 29 W, Michigan Meridian, the land embraced in Homestead Entry, No. 02827, made at the Marquette Michigan Land Office?

ANSWER. 6 years Claimant 5 years land

QUESTION 4. Is entryman married? ANSWER no

QUESTION 5. Is said tract within the limits of an incorporated town, or used in any way for trade or business?

ANSWER. no

QUESTION 6. When did entryman settle upon the homestead?

ANSWER. May 1912

QUESTION 7. At what date did entryman establish actual residence thereon?

ANSWER. Same time

QUESTION 8. Have entryman and family resided continuously on the homestead since thus establishing residence thereon?

ANSWER. No away a month

QUESTION 9. Have entryman and family ever been absent from the homestead since thus establishing residence thereon?

ANSWER. yes

QUESTION 10. If there have been any such absences, give the dates covered by such absences, stating who was absent and for what reason.

ANSWER. Away one Month winter 1913

160

For use in
HOMESTEAD,
DESERT LAND, and
TIMBER or STONE
Entries.

4-34 b.

NOTICE FOR PUBLICATION.

(PUBLISHER.)

DEPARTMENT OF THE INTERIOR,

02827

U. S. LAND OFFICE at Marquette, Michigan

May 31, 1917, 19

NOTICE is hereby given that Wiljan Jauhianen, of Republic, Michigan, who, on April 19, 1912, made Homestead application (Kind of application or entry.), No. 02827, for S E ¼, Section 24, Township 46 N, Range 29 W, Michigan Meridian, has filed notice of intention to make Final three year proof (If homestead, insert "five year" or "commutation," as case may be.) ~~Proof,~~ to establish claim to the land above described, before the Register and Receiver (Name of officer.), at their office, Marquette, Michigan, on the 10th day of July, 1917

Claimant names as witnesses:

Isak Niemi, of Republic, Michigan
Isaak Lampi, of West Ishpeming, Michigan
John Nypak, of West Ishpeming, Michigan
Isaak Lampa, of West Ishpeming, Michigan

John L Heffernan
Register.

DEPARTMENT OF THE INTERIOR—U. S. Land Office, at Marquette, Michigan. May 31, 1917.
Notice is hereby given that Wiljan Jauhianen, of Republic, Michigan, who, on April 19, 1912, made Homestead Application No. 02827, for SE ¼, Section 24, Township 46 N, Range 29 W, Michigan Meridian, has filed notice of intention to make Final three year proof, to establish claim to the land above described, before the Register and Receiver, at their office, Marquette, Michigan, on the 10th day of July, 1917.
Claimant names as witnesses:
Isak Niemi, of Republic, Michigan.
Isaak Lampi, of West Ishpeming, Michigan.
John Nypak, of West Ishpeming, Michigan.
Isaak Lampa, of West Ishpeming, Michigan.
JOHN L. HEFFERNAN,
Register.
(June 1-July 6).

AFFIDAVIT OF PUBLICATION.

I, Edwin J Rowe foreman (Publisher or foreman.), of the Ishpeming Record (Name of newspaper.) published weekly (Daily or weekly.) at Ishpeming (Place.) do solemnly swear that a copy of the above notice, as per clipping attached, was published weekly (Daily or weekly.) in the regular and entire issue of said newspaper, and not in any supplement thereof, for five consecutive weeks, commencing with the issue dated June first, 1917, and ending with the issue dated July sixth, 1917.

Edwin J Rowe
(Signature.)

Subscribed and sworn to before me this 6th day of July, 1917

Richard H. Oh
Notary Public
(Official designation.)

0-4

My Commission expires April 2, 1918

Liber 84, p. 437

73.

Patent

United States
To
Wiljan Jauhiainen

Marquette 02827

Received for Record June 10th A. D. 1918.
At 11:40 o'clock A. M.
A true copy.

Charles S. Thorne,
Register of Deeds.

The United States of America

To all to whom these presents shall come, Greeting:

Whereas, a Certificate of the Register of the Land Office at Marquette, Michigan, has been deposited in the General Land Office, whereby it appears that, pursuant to the Act of Congress of May 20, 1862, "To Secure Homesteads to Actual Settlers on the Public Domain," and the acts supplemental thereto, the claim of Wiljan Jauhiainen has been established and duly consummated, in conformity to law, for the southeast quarter of Section twenty-four in Township forty-six north of Range twenty-nine west of the Michigan Meridian, Michigan, containing one hundred sixty acres, according to the Official Plat of the Survey of the said Land, returned to the General Land Office by the Surveyor-General: Now Know Ye, That there is, therefore, granted by the United States unto the said claimant the tract of Land above described; To Have And To Hold the said tract of Land, with the appurtenances thereof, unto the said claimant and to the heirs and assigns of the said claimant forever.

In Testimony Whereof, I, Woodrow Wilson President of the United States of America, have caused these letters to be made Patent, and the seal of the General Land Office to be hereunto affixed. Given under my hand, at the City of Washington, the Twenty-Ninth day of May in the year of our Lord one thousand nine hundred and Eighteen and of the Independence of the United States the one hundred and Forty-Second.

By the President:

United States
General Land Office
Seal

Woodrow Wilson
By M. P. Le Roy, Secretary
L. Q. C. Lamar.
Recorder of the General Land Office.

Recorded: Patent Number 632425

IR mine had many distinctions

Eighth in a Series
By Marcia Bernhardt

CASPIAN--Thanks to the appeal, new documents and resources are being turned in to help with the list of mining personnel for the Mining Memorial Hall. Readers should take note that this listing is for all personnel, not just miners, and includes laboratory and office staff, surface workers, police and others in addition to the underground workers.

The most recent acquisition containing names of workers came from the Florence, Wisconsin Historical Society. It is a ledger from the Iron River Mine.

The Iron River Mine had several distinctions. It was the oldest and largest early producer of iron ore on the west side of Iron County. Known by several names, it has been referred to as the Stambaugh Mine and also as the Riverton. The location of the workings was one-quarter mile due west of the initially platted village of Stambaugh and later extended to the Isabella to the south. Preliminary exploration work was done in the spring of 1880.

The ledger dated 1889 to 1896 and contained some headings that would not be unusual such as steam pumps, filling and timbering, drifting, cars/skips/derricks, and shaft house and skip roads. however, reflective of the times were headings such as carts/wagons/sleighs, barns, harnesses and horses.

Some interesting entries include shafts for buggies, $1; one buggy and cushion, $43.90; hose cart, $110; monthly forage (hay), $200; repairing buffalo robe $10; curry comb, 25 cents; and two sets of harness collars, $75. Shoeing horses was a regular expense as was a occasional team rental at $3.10.

A team was purchased for $360.

Expenses for the chemical laboratory ran from $10 to $50.50 per month. Explosives in 1889 for the period of August through December cost $12,573:83. Interesting expenditures in the building category included $2.25 for sweeping the chimney of the superintendent's residence and $999.37 spent on the Italian Boarding house and $1,385.59 on Captain Ball's house. An engine house expense was $10,353.16.

Telegraphy bills were a regular monthly expense and were around $8 or $10. Telephone rent in July 1891 was $28.34.

Names listed on the pay roll were J.N. Porte, superintendent, whose salary was $187.50 per month and other employees who received $45 per month. Names of workers may still be familiar today. Among them were George D. Crippens, E. Remberg, C. Nelson, C. Riebel, G.D. Crippen, Tom O'Malia, Gus Djupe, John Kust, John Anderson and John Farley.

Richard Hooper, William Hooper J., William Hooper Sr., Charles Summer Hopkins, John W. Horne, James H. Hosking, George Hronkin Sr., Bertus Hughes, Charles Hughes, Frank E. Hughes, August Huhtala, Wilhart Huhtala, Hjalmer Hulko, Dr. Nelson Powell Hulst, Gust E. Hultquist, Guy B. Hunner, Sam E. Huntoon, August Huska Jr., Frank Huska, William Impola, Andrew Issacson, Carl Isaacson, Edwin Isaacson, Ello Isaacson, Elmer Isaacs Jr., John Isaccson, Ray Issacson, Roy Issacson, Matt Isotalo, Camiel Ivena, Harry Ivey, Henry Ivey, Leonard Ivey, Isadore Jachimski, Carl W. Jackson, Gust Jackson, William Jackson, John A. Jackobson, John Paul Jackobson, Otto Jackobson, Clarence Jadaecki, Walter Jagielski, Alex James, Earl L. James, James James, John E. Jank, Geog Janov

August Jarvenpaa, Arthur J. Jarvi, Charles Jarvi, William U. Jarvi, William Jauhiainen, Martin Javoroski, Mike Javoroski, Herbert Jean, James E. Jeffers, William J. Jeffery, Fred Jensen, James Jensen, Lyle Jensen, Charles Jewell, Floyd A. Jewell, John Jewell, Capt. W. H. Jobe, Frederick Johndrow, Eli Johns, Albert Johnson, Albert G. Johnson, Albin Russell Johnson, Anton Johnson, Arthur Johnson, "Buckboard Charlie" Johnson, Carl C. Johnson, Charlie A. Johnson, Clarence Johnson, Earl Johnson, Edward Johnson, Edmin Johnson, Einar Johnson, Eino Johnson, Elmer Johnson, Emil August Johnson, Emil Johnson, Enere Johnson, Eric G. Johnson, Erick Johnson, Ernest G. Johnson, Frank Johnson, George C. Johnson, George Johnson, George R. Johnson, Glenn Johnson, Gordon Johnson, Gust Johnson, Hans C. William Johnson, Harvey Johnson, Henry E. Johnson, Herbert Willis Johnson, Herman Johnson, Hildging Johnson, Hugo Johnson, Iver Johnson, Jack Johnson, James Johnson, John Johnson, John Johnson, John A. Johnson

John A. Johnson, John C. Johnson, John Emil Johnson, John F. Johnson, John H. Johnson, John K. Johnson, Larry Johnson, Lawrence Johnson, Leonard Johnson, Nels Johnson, Ocey Johnson, Oliver Johnson, Oscar C. Johnson, Ragner Johnson, Rudolph Johnson, Samuel Johnson, Ted Johnson, Verner Johnson, Walfred Johnson, Walter C. Johnson, Soloman Johnvin, Rufus Jones, Joseph Judich, John A. Juliuson, Erbie Juneau, Jesse Juneau, Walter Juneau, Gerald Jurecic, John Jurecic, Wilko Bill Juslen, William Jutila, Joseph Kadluboski, Raymond Kadluboski, Frank Kalinowski, Cal Kallio, Oliver Kallio, Waino Kallio, John Kangas, Victor Kangas, Leo R. Kania, J. Eno Kaii, Edmund Kapusta, Joseph Kapusta, Austin Karkeet, Richard Karkeet, Sam Karnack Sr., Edward Karney, Walter Karney, DeWayne



DAD - WILLIAM JAUHIAINEN



To forget
one's ancestors
is to be
a brook without a source,
a tree without a root.

—Chinese Proverb



Families are . . .
a place to go
where one will
always feel at home.

At the age of 25, Dad left Finland to escape being conscripted into the Russian army. He sailed on "The Saxonia" from England and arrived in Boston on the 9th of March 1907.
He became a citzen of the United States on the 7th of Dec. 1914 . This is recorded in Volume 6 – Numbeer 1347 – Certificate Number 523557 in Marquette, MI
He applied for a homestead of 160 acres of land in Republic, MI in 1912 and became owner of the land in 1917.
Being single, at the time, he built a one-story-two room house. (24 x 14)
He met Mom in 1914—married – and lived in the original home until Dad built a two-story log cabin in 1920.
From 1912 until 1926, Dad's occcupation was a farmer, homesteader. He built a saw mill and blacksmith shop. He hunted, fished and trapped small animals.
In 1918, Dad hired a young, Finnish school teacher. She lived in the original house and taught Eino, Then Donald, Matt and Sylvia. Plus the Neimi and Lyski children in the living room of our home. Sylvia told me that they left the house through the back door and came into the living room through the front door. The only ones to do so!!! Our company always came in the back door!
In 1926, a fire started in one of the barns and spread to the two houses. Very little of the possessions were saved. So Dad had to start over. He went to Iron River and got a job in the iron ores mines. He built a small house on Lay Avenue where we spent the rest of our childhood. We had a wonderful but poor, life. We always had a garden for fresh vegatables. Dad still hunted and fished. We had a cow for milk. Traded the milk for eggs and an occasional chicken for Sunday dinner. We children learned to pick blue berries. Raspberries, blackberries etc. which my mother made into jams and jellies. She canned a lot of the produce from our garden. Dad built a cold celler in the basement and we always had carrots, potatoes through the winter. So all in all, we were well off. The depression hit many families much harder. Dad died in 1938 and Mom in 1949.

Enjoy the little things in life. . .
for one day you may look back
and realize they were the big things.





Houses are made of wood and stone, but only love can make a home.

We had a wonderful, happy childhood. So many friends and great neighbors. Dad got trailer loads full of sawdust from the mill and placed it on the empty corner lot. There the boys played baseball and football. At night, we would have a bonfire and sing. Leila Burbeck would play the guitar and someone the harmonica.
Dad built us girls a playhouse where we spent many happy hours. We sewed doll clothes By hand and designed new clothes for our paper dolls. We traded movie star pictures like The kid do today with their baseball cards. We jumped rope, played jacks. There would be About two doz or more kids who would get together and play games like –Run my good Sheep run – Kick the can – Red lite-Green Lite
To relax, we would swing on the double seated patio swing Dad built. Mom would bake on Wed and Sat. And, oh, how we loved the warm goodies! On New Year's Eve Dad would Tell our fortunes by the way heated lead would cool into different shapes. And, of course, We believed all of the made up fortunes! We enjoyed radio programs like Jack Benny, Fibber McGee and Molly, Lucky Strike Hit Parade – The Shadow Knows! Movies on Sat were a nickle and we could fill a small bag with penny candy!
We may have been monetarily poor, but oh, so rich, in family love, friends, fun and Happiness. To think that such wonderful innocent fun and childhood memories are – "Gone with the Wind!"



Mom lived in Cleveland, OH with aunt Anne upon her arrival from Finland 1908



The St Louis

Associated Passenger	Date of Arrival
Lahtinen, Mathilda	**June 13, 1908**

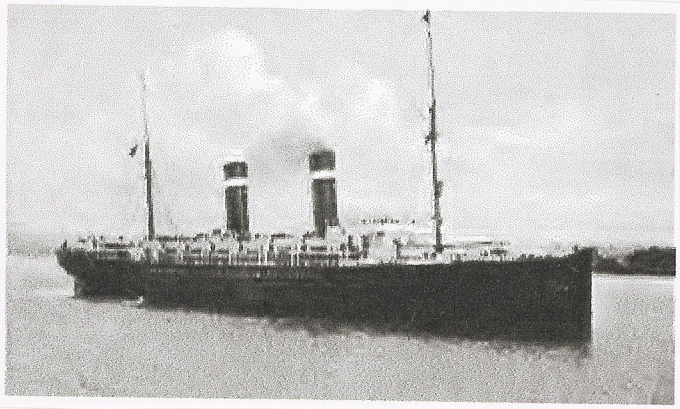



PASSENGER RECORD

Name:	Lahtinen, Mathilda
Ethnicity:	Finland, Finnish
Place of Residence:	Atsari, Finland
Date of Arrival:	June 13, 1908
Age on Arrival:	23y
Gender:	F
Marital Status:	S
Ship of Travel:	St Louis
Port of Departure:	Southampton, Southamptonshire, England, UK







L 255

23

FORM I-404-A
U. S. DEPARTMENT OF JUSTICE
IMMIGRATION AND NATURALIZATION SERVICE

NAME: Lahtinen, Mathilda

AGE	SEX	MARRIED	OCCUPATION	ABLE TO READ	ABLE TO WRITE
23	F	S	Servant	Yes	Yes

PORT OF ENTRY	MANIFEST NO.	CLASS
New York	13-44-2442	

CITIZEN OF	RACE	PLACE OF BIRTH
Finland	Finnish	Atsari, Finland

DATE	S.S.	LINE
6-13-08	St.Louis	American

VISA OR PERMIT NO.	SECTION	PLACE AND DATE OF ISSUE
--	--	--

LAST PERMANENT RESIDENCE: ~~EX~~ Atsari, Finland

NAME AND ADDRESS OF NEAREST RELATIVE OR FREIND IN COUNTRY WHENCE ALIEN CAME: fa;Kustaa Lahtinen, Atsari, Niemisteyea

CERTIFICATE OF ADMISSION OF ALIEN

NO. 1-17-47

DESTINATION: Cleveland, Ohio

HEAD TAX STATUS: Paid

BY WHOM PASSAGE PAID: sister

MONEY: $9

IN U.S. BEFORE	WHEN	WHERE	GOING TO RELATIVE	GOING TO FRIEND
No	--	--	sister	-

NAME AND COMPLETE ADDRESS OF RELATIVE OR FRIEND: Ohio.
Hilda Lahtinen, 13925 Eulis Ave, E.Cleveland

PURPOSE IN COMING AND LENGTH OF INTENDED STAY: ----

HEALTH: gd

HEIGHT	COMPLEXION	HAIR	EYES	DISTINGUISHING MARKS
4-11	fair	bld	bl	---

ACCOMPANIED BY

Effie Murray
SIGNATURE

sp/pr

TITLE

$

This is a copy of original record of admission but must not be considered as evidence that the person to whom it applies is still a legal permanent resident of the U.S.

M. H. Powers
M. H. POWERS. Officer in Charge

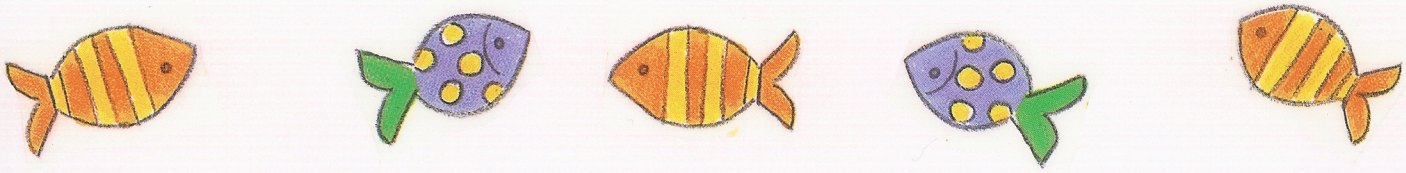

Mom was married to a Mr. Johnson before she met our Dad. She had two children: a daughter named Viana and a son Eins. Mr. Johnson died before Eins was born. Viana died at the age of 12.



MARGIN RESERVED FOR BINDING
WRITE PLAINLY WITH UNFADING INK—THIS IS A PERMANENT RECORD

SOCIAL SECURITY NO.

If veteran, name war

CERTIFICATE OF DEATH

MICHIGAN DEPARTMENT OF HEALTH
Bureau of Records and Statistics

State File No.

FULL NAME William Jauhiainen

Local File No. 4

PLACE OF DEATH:
County Iron
Township
City or Village Iron River
Name of hospital (If not in hospital, give street address.)
Length of stay: In hospital In this community

USUAL RESIDENCE OF DECEASED:
State Michigan County Iron
Township
City or Village Iron River
Street No.
If foreign born, how long in U. S. A.? years

Sex	Color or Race	Single, Married, Widowed or Divorced
Male	White	Married

NAME OF HUSBAND or WIFE
Name Hilda Janhiainen Age, if alive

Birth date of deceased , 19

Age: Years	Months	Days	If less than one day
(56) 53	11	0	hrs. min.

Birthplace Finland
Usual occupation Laborer
Industry or business
Father: Name William Janhiainen; Birthplace Finland
Mother: Maiden Name Not Known; Birthplace Finland

Informant Hilda Jauhiainen
Address Lay Ave. Iron River, Mich.

Burial, cremation or removal (Circle the word which applies)
Place Iron River Township
Cemetery Restha en Date 1/16, 19 38

Funeral director's signature Wm. J. Johns
Address Iron River, Michigan

Filed 1/17, 19 38 L. M. Youngs Local Registrar

MEDICAL CERTIFICATION

Date of death January 14, 19 38

I hereby certify that I attended the deceased from Jan. 13, 19 38 to Jan. 14, 19 38 I last saw him alive on , 19 . Death is said to have occurred on the date stated above at 6 A. M.

Immediate cause of death	Duration
Chronic Nephritities	
Other contributory causes of importance	
Convulsions & Coma	2 Days
Uremia	

Major findings and dates:
Of operations
Of autopsy

In case of violence, state if accident, homicide or suicide
Date , 19
Where did injury occur? (Specify city, county, or state)
In industry, home or public place?
Was disease or injury related to occupation of deceased?

Signature L. E. Irvine
Address Iron River, Michigan.

I certify this to be a true copy as shown by the files of the city of Iron River
By — D. M. Youngs City Clerk

SOCIAL SECURITY NO.

If veteran, name war

CERTIFICATE OF DEATH

MICHIGAN DEPARTMENT OF HEALTH
Bureau of Records and Statistics

State File No. 136 847

FULL NAME MATHILDA MARIA JAUHIAINEN Local File No. L

PLACE OF DEATH
County IRON
Township
City or village IRON RIVER
Name of hospital (If not in hospital, give street address.)
Length of stay: In hospital In this community 22 yrs.

USUAL RESIDENCE OF DECEASED:
State Mich County Iron
Township
City or village Iron River
Street No. 517 Lay Ave.
Citizen of foreign country?
If yes, name country

Sex	Color or Race	Single, Married, Widowed or Divorced
F	W	WIDOWED

NAME OF HUSBAND or WIFE
Name WILLIAM JAUHIAINEN Age, if alive

Birth date of deceased 11 FEBRUARY, 1885

Age: Years	Months	Days	If less than one day hrs. min.
63	10	21	

Birthplace ATSARI, FINLAND
Usual occupation HOUSEWIFE
Industry or business
Father: Name KUSTAA LAHTINEN
Birthplace FINLAND
Mother: Maiden name UNKNOWN
Birthplace FINLAND
Informant Matt Jauhiainen
Address 517 Lay Ave, Iron River Mich.

Burial, cremation or removal (Circle the word which applies)
Place Iron River, Michigan
Cemetery Resthaven Date Jan. 5, 19 49

Funeral director's signature William J. Johns
Address Iron River Mich.

Filed Jan 4, 1949 [signature] Local Registrar

MEDICAL CERTIFICATION
Date of death January 1, 19 49

I hereby certify that I attended the deceased from 19 to 19 I last saw him alive on 19 Death is said to have occurred on the date stated above at 6:30 A.M.

Immediate cause of death	Duration
Coronary Occlusion	Sudden

Other contributory causes of importance
Coronary disease

Major findings and dates:
Of operations
Of autopsy

In case of violence, state if accident, homicide or suicide
Date 19
Where did injury occur? (Specify city, county, or state)
In industry, home or public place?
Was disease or injury related to occupation of deceased?
Signature William J. Johns
Address Corner of Iron Co
Iron River Mich.




ASPHOLM
MARIA MATHILDA
JAUHIAINEN
1885 - 1949
WM. JAUHIAINEN
1884 - 1938

Photos of Mom
Dates unknown





Phyllis, Mom, Grandmom Olanen & Mrs. Eva Olanen



Easter flowers



Mrs. Olanen & Mom
Neighbors & friends







Sylvia Martha aunt me Elvi
Mam aunt Edith ann Mam Uncle Lester
& Husband



Mom



Me

The Lord is my shepherd: I shall not want.
He maketh me to lie down in green pastures: He leadeth me beside the still waters.
He restoreth my soul He leadeth me in the paths of righteousness for his names sake.
Yea, though I walk through the valley of the shadow of death, I will fear no evil: for thou art with me: thy rod and thy staff they comfort me
Thou preparest a table before me in the presence of mine enemies thou anointest my head with oil: my cup runneth over.
Surely goodness and mercy shall follow me all the days of my life: and I will dwell in the house of the Lord for ever.

In Loving Memory of

Eino A. Johnson

Date of Birth: June 21, 1913

Date of Death: November 17, 1960

Services:
2:00 P. M. Sunday, November 20, 1960
Johns-Fell Chapel
Rev. Harvey L. Gustafson, Officiating

Interment:
Resthaven Cemetery

Pallbearers:

Leonard Sundling	*Joe Mattioli*
John Curtis	*Isadore Busakowski*
Stanley Marcell	*Glenn Johnson*

ARRANGEMENTS BY
JOHNS-FELL FUNERAL HOME
DONALD A. FELL, DIRECTOR

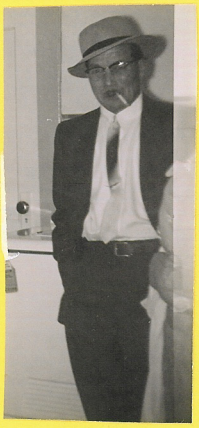

Eino
married Lorraine
Harrington and
had three
children - Kay -
Karen - David



KAY - AGED ONE



Kay, Kris, David, Karen

Family friend - Kay + mom



Lorraine ↑

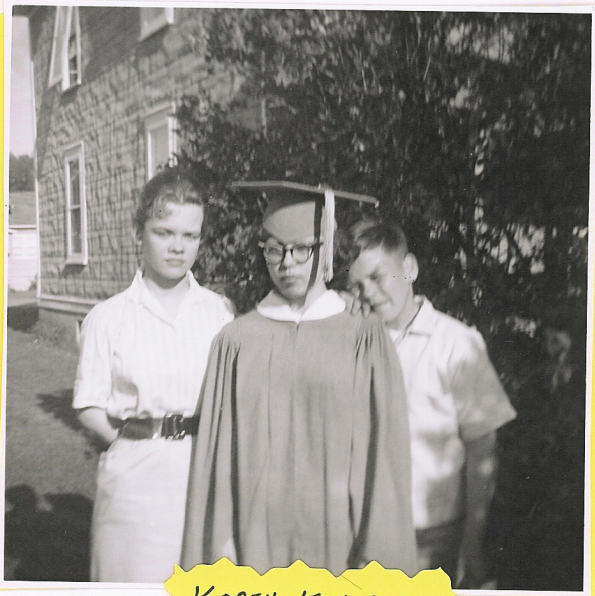

KAREN - KAY - DAVID



KAY & DAVID



KAY & KAREN

Recorded this 3rd day of August A. D. 1945 in Liber 2, Pg.179
of Service Discharge at Crystal Falls, Michigan.

Joshua Hoikka, Clerk
By v.j.

CERTIFIED FOR MICHIGAN
VETERANS MILITARY MAY

Army of the United States

Honorable Discharge

This is to certify that

DONALD JAUHIAINEN, 16 021 403, TECHNICAL SERGEANT

814TH AAF BASE UNIT, SQUADRON "A", STOUT FIELD, IND.

Army of the United States

is hereby Honorably Discharged from the military service of the United States of America.

This certificate is awarded as a testimonial of Honest and Faithful Service to this country.

Given at SEPARATION CENTER
FORT SNELLING, MINNESOTA

Date 23 JULY 1945

Thomas B Hammond

THOMAS B HAMMOND
MAJOR, AGD

ENLISTED RECORD AND REPORT OF SEPARATION

HONORABLE DISCHARGE

PREPARED FOR MICHIGAN VETERANS MILITARY PAY APR 9 1947

1. LAST NAME - FIRST NAME - MIDDLE INITIAL	2. ARMY SERIAL NO.	3. GRADE	4. ARM OR SERVICE	5. COMPONENT
JAUHIAINEN DONALD	16 021 403	T SGT	AAF	RA

6. ORGANIZATION	7. DATE OF SEPARATION	8. PLACE OF SEPARATION
814TH AAF BASE UNIT SQ A STOUT FIELD IND	23 JUL 45	SEPARATION CENTER FORT SNELLING MINN

9. PERMANENT ADDRESS FOR MAILING PURPOSES	10. DATE OF BIRTH	11. PLACE OF BIRTH
517 LAY AVE IRON RIVER MICH	11 APR 16	HUMBOLDT TWP MICH

12. ADDRESS FROM WHICH EMPLOYMENT WILL BE SOUGHT	13. COLOR EYES	14. COLOR HAIR	15. HEIGHT	16. WEIGHT	17. NO. DEPEND.
SEE 9	HAZEL	BROWN	5-7	160 LBS.	3

18. RACE			19. MARITAL STATUS			20. U.S. CITIZEN		21. CIVILIAN OCCUPATION AND NO.
WHITE	NEGRO	OTHER (specify)	SINGLE	MARRIED	OTHER (specify)	YES	NO	
X			X			X		DUMP TRUCK DRIVER 7-36.220

MILITARY HISTORY

22. DATE OF INDUCTION	23. DATE OF ENLISTMENT	24. DATE OF ENTRY INTO ACTIVE SERVICE	25. PLACE OF ENTRY INTO SERVICE
-	2 NOV 40	2 NOV 40	WAUSAU WIS

SELECTIVE SERVICE DATA	26. REGISTERED YES	26. REGISTERED NO	27. LOCAL S.S. BOARD NO.	28. COUNTY AND STATE	29. HOME ADDRESS AT TIME OF ENTRY INTO SERVICE
	X		UNKNOWN		SEE 9

30. MILITARY OCCUPATIONAL SPECIALTY AND NO.
RADIO OPERATOR, MECHANIC-GUNNER 757

31. MILITARY QUALIFICATION AND DATE (i.e., infantry, aviation and marksmanship badges, etc.)
EXPERT 45 CAL PISTOL-SHARPSHOOTER 30 CAL M1 CARBINE-AIR CREW MEMBER BADGE

32. BATTLES AND CAMPAIGNS
CENTRAL PACIFIC, NEW GUINEA, BISMARCK-ARCHIPELAGO, PAPUA

33. DECORATIONS AND CITATIONS
AIR MEDAL WITH THREE (3) OAK LEAF CLUSTERS - DISTINGUISHED FLYING CROSS WITH OAK LEAF CLUSTER GO#102 5TH AIR FORCE 43-SILVER STAR MEDAL GO#62 HQ VII BOMB COMMAND 42 WITH OAK LEAF CLUSTER GO#74 5TH AIR*

34. WOUNDS RECEIVED IN ACTION
NONE

35. LATEST IMMUNIZATION DATES

SMALLPOX	TYPHOID	TETANUS	OTHER (specify)
13OCT43	19JAN45	27JUL42	TYPHUS9JAN45 CHOLERA9JAN45**

36. SERVICE OUTSIDE CONTINENTAL U.S. AND RETURN

DATE OF DEPARTURE	DESTINATION	DATE OF ARRIVAL
5 DEC 40	C P T O	11 DEC 40
9 AUG 42	S W P T O	14 AUG 42
7 SEP 43	U S A	13 SEP 43

37. TOTAL LENGTH OF SERVICE

CONTINENTAL SERVICE			FOREIGN SERVICE		
YEARS	MONTHS	DAYS	YEARS	MONTHS	DAYS
1	11	13	2	9	9

38. HIGHEST GRADE HELD
T SGT

APPLICATION FOR READJUSTMENT ALLOWANCE PUBLIC LAW #346 MADE THROUGH 8-4 9-21-45

39. PRIOR SERVICE
NONE

40. REASON AND AUTHORITY FOR SEPARATION
CONVENIENCE OF THE GOVT RR 1-1 (DEMOBILIZATION) AR 615-365 15 DEC 44

41. SERVICE SCHOOLS ATTENDED
HAW'N A F TECH SCHOOL WHEELER FLD HAWAII
RADIO OPERATOR TRUAX FLD WIS

42. EDUCATION (Years)

DATE	Grammar	High School	College
	8	4	-

PAY DATA

43. LONGEVITY FOR PAY PURPOSES			44. MUSTERING OUT PAY		45. SOLDIER DEPOSITS	46. TRAVEL PAY	47. TOTAL AMOUNT. NAME OF DISBURSING OFFICER
YEARS	MONTHS	DAYS	TOTAL	THIS PAYMENT			
4	8	22	$ 300	$ 100	NONE	$17.95	$204.38 W J MCCORMACK 1ST LT FD

INSURANCE NOTICE

IMPORTANT IF PREMIUM IS NOT PAID WHEN DUE OR WITHIN THIRTY-ONE DAYS THEREAFTER, INSURANCE WILL LAPSE. MAKE CHECKS OR MONEY ORDERS PAYABLE TO THE TREASURER OF THE U. S. AND FORWARD TO COLLECTIONS SUBDIVISION, VETERANS ADMINISTRATION, WASHINGTON 25, D. C.

48. KIND OF INSURANCE			49. HOW PAID		50. Effective Date of Allotment Discontinuance	51. Date of Next Premium Due (One month after 50)	52. PREMIUM DUE EACH MONTH	53. INTENTION OF VETERAN TO		
Nat. Serv.	U.S. Govt.	None	Allotment	Direct to V.A.				Continue	Continue Only	Discontinue
X			X		31 JUL 45	31 AUG 45	$ 6.80	X	$	

54. RIGHT THUMB PRINT



55. REMARKS (This space for completion of above items or entry of other items specified in W. D. Directives)
* FORCE 43- DISTINGUISHED UNIT CITATION BADGE GO#21 43D BOMB - GOOD CONDUCT MEDAL O#10 64TH BOMB SQ (H) 43
**YELLOW FEVER 2 SEP 41 - ASIATIC-PACIFIC THEATER SERVICE MEDAL - AMERICAN DEFENSE SERVICE MEDAL WITH BRONZE STAR THREE (3) OVERSEAS SERVICE BARS - NO TIME LOST UNDER AW 107 LAPEL BUTTON ISSUED - FOUR (4) DISCHARGE EMBLEMS ISSUED

56. SIGNATURE OF PERSON BEING SEPARATED
Donald Jauhiainen

57. PERSONNEL OFFICER (Type name, grade and organization - signature)
EDWARD D'AGOSTA 2D LT TC
ASSISTANT ADJUTANT
Edward D'Agosta

WD AGO FORM 53-55
1 November 1944

This form supersedes all previous editions of WD AGO Forms 53 and 55 for enlisted persons entitled to an Honorable Discharge, which will not be used after receipt of this revision.



Graduated from
Radio School
1941
Hawaii
AF Tech School
Wheeler Fld



Don with three
fellow students

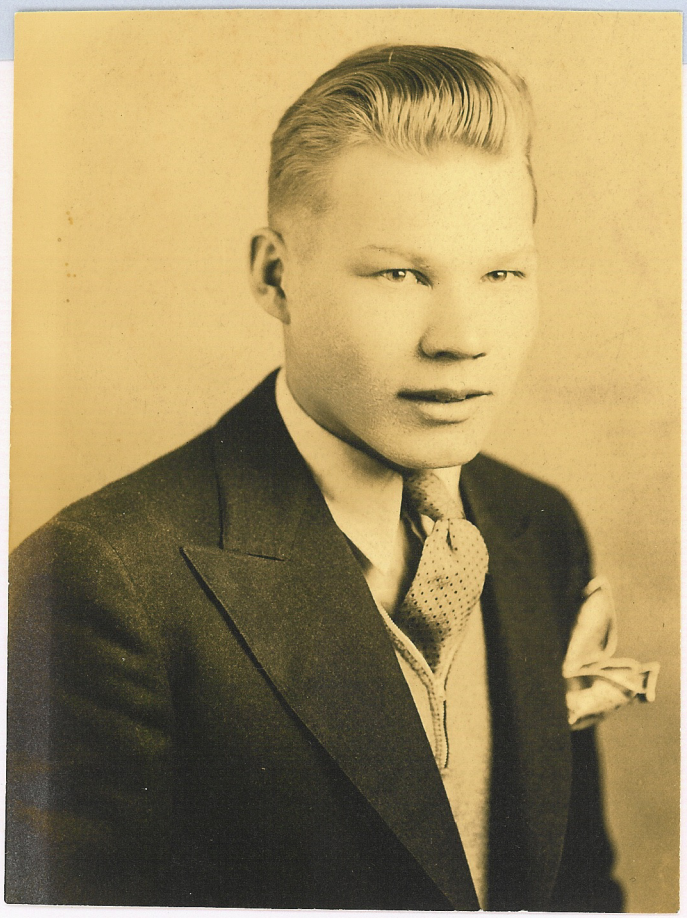



Jauhiainen Commended For Bravery

IRON RIVER, July 23—Staff Sgt. Donald Jauhiainen, recently decorated for meritorious service with the Fifth Air Force in Australia, was commended for bravery in a letter received here by his mother, Mrs. Tilda Jauhiainen, 517 Lay avenue, Iron River, from his commanding officer, Lieut. Gen. George C. Kenny.

The letter reads:

"Recently your son, Staff Sgt. Donald Jauhiainen, was decorated with the Air Medal. It was an award made in recognition of courageous service to his combat organization, his fellow American airmen, his country, his home and to you.

"He was cited for meritorious achievement while participating in an aerial fight over Kavieng Harbor, New England.

America's Sons In War

"He was radio operator of a B-17 type aircraft on a night bombing mission against shipping in the vicinity of the harbor. Despite heavy anti-aircraft fire, bombs were dropped and two direct hits were scored on a destroyer. Almost every hour of every day your son and the sons of other American mothers, are doing just such things as that here in the Southwest Pacific.

"There is a very real and very tangible contribution to victory and to peace.

"I would like to tell you how genuinely proud I am to have such as your son in my Command, and how gratified I am to know that young Americans with such courage and resourcefulness are fighting our country's battle against the aggressor nations.

"You, Mrs. Jauhianinen, have every reason to share that pride and gratification."

"Sgt. Jauhiainen has been in the Southwest Pacific more than a year and has been in the service 24 months. He is a radioman on a Flying Fortress.

His brother, Second Lieut. Matt Jauhiainen, is with the Ordnance department in South America.

★ ★



Iron River Man Awarded Flying Cross

ALLIED HEADQUARTERS IN AUSTRALIA—(AP)—Staff Sgt. Donald Jauhlainen, of Iron River, Mich., is one of nine men awarded the Distinguished Flying Cross by Lieut. Gen. George C. Kenney, commander of Allied air forces in the Southwest Pacific. Each man has 200 or more flying hours to his credit.

Jauhlainin was awarded the DFC for 200 hours from Dec. 7, 1941, to March 16, 1942; Oak Leaf Cluster in lieu of a second award of the DFC for 200 hours between March 15 and June 1, 1942, and another Oak Leaf Cluster in lieu of a second award of the Air Medal for 100 hours between August 22 and Nov. 1, 1942.

The citations presented to the men read:

"For extraordinary achievement while participating in 200 hours of operational flight missions in the Southwest Pacific during which hostile contact was probable and expected. These operations consisted of long-range bombing missions against enemy airdrome, harbors, shipping and naval forces. Throughout these flights, outstanding ability and devotion to duty were demonstrated."

Uutiskirjeitä

IRON RIVER, MICH.

— Ironriveriläinen staff-kersantti Donald Jauhiainen on saanut lentoristin osoittamastaan neuvokkuudesta ja urhoollisuudesta Tyynen meren lounaisosassa toimivien liittoutuneiden lentovoimien komentajalta, kenrl.-luutn. George C. Kennyltä. Kahdeksalle muulle annettiin samanlainen risti.

Jauhiainen sai D.F.C:n 200 lentotunnista, jotka hän suoritti jouluk. 7 p. 1941 ja maalisk. 16 p. 1942 välisenä aikana, ja lisäksi kaksi tammenlehti-palkintoa mitaliin kiinnitettäviksi. Ne annettiin hänelle maalisk. 15 p.—kesäk. 1 p. 1942 hänen lentämistään 200 lentotunnista ja elok. 22 p.—marrask. 1 p. 1942 suorittamastaan 100 lentotunnista ja niillä saavuttamistaan erinomaisista tuloksista.

Jauhiaisen äidille lähettämässään kirjeessään kenr.-luutn. K. lausuu mitä kunnioittavimman tunnustuksensa Jauhiaisen osoittamasta rohkeudesta ja älykkyydestä useiden retkien aikana, mm. New Icelandiin tehdyn pommituksen kestäessä, jolloin täysosumia saatiin vihollisen hävittäjään ja muihinkin kohteisiin.



B-17 Similar to one Don flew in during World War II





Photos of Don taken at Hickam AFB



Don - 1938



Phyllis + Don got engaged.





Phyllis + I showing off our engagement rings!

Mom with Don & Phyllis who broke the engagement 6 months later.





Donald
& Carol
Came to visit
Van & I in Paterson
& to see Dennis
for the first
time - Spring
1947



Donald & Ina
visiting Mom in
Iron River



1956



Donna - Kris + Billy



Donna + Kris



Donna's graduation photo



Harold - Kris - Donald - Billy & Donna

Don & Billy



rock-a-bye baby

Donna & Bill



BIG SISTER



BONNY BROOK
SCHOOL DAYS 54-55



BEACH PARK
SCHOOL DAYS 55-56



BEACH PARK SCHOOL
1957-58



BEACH PARK
1959—60



BEACH PARK
1960—61



BONNIE BROOK
1960—61







BILL -



1966

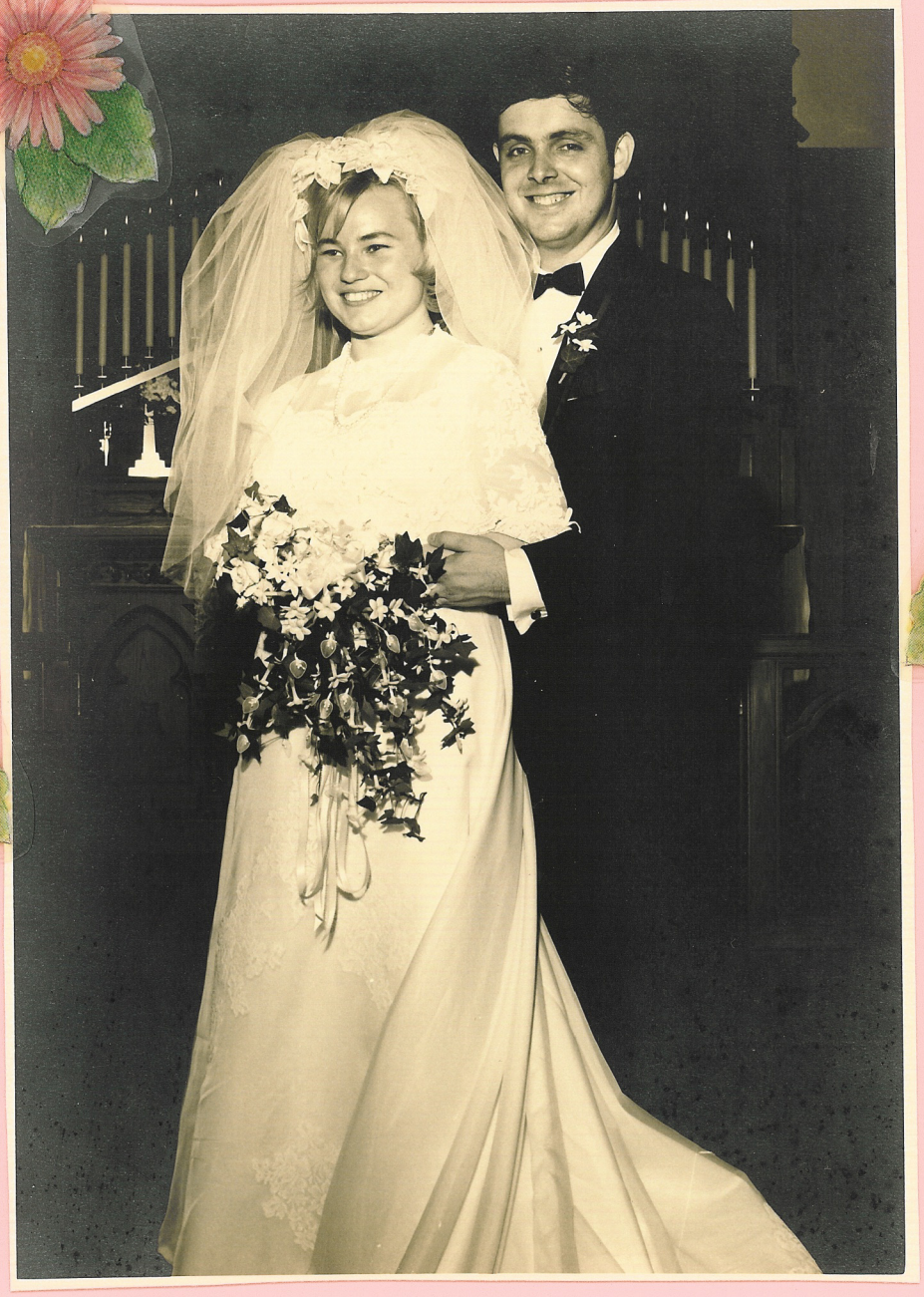

6 SEPT 1969

I do!

Don & Ina's 25th Anniversary



Bill
Ina
Don
Donna

Ina & Don with first grandchild - Sandra





Dick
Ina
Sandra / Don
Bill
Donna



Sandra and Shannon

With Grandpa Ron





With Uncle Bill



Matt - Don
alma
Martha - Me
Ina - Donna
Harold
Sandra &
Shannon

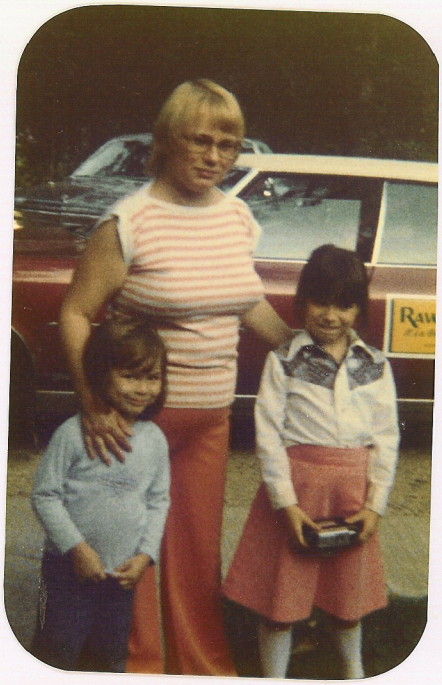

Donna
with Shannon
& Sandra



Matt - Don
& Ina





Matt & Don



A BROTHER IS
A SPECIAL GIFT
OF LOVE

Donna
busy in
the
kitchen!



Martha & Donald

School Pictures



Sandra



Shannon







I now pronounce you...

Sandra married Chuck Coulson - 4-13-90



Shannon married Jeremy Martin - Oct 7-2001



Lona - Bill - Judy - Dennis
Me - Kris - Shannon -
Jeremy - John



Bill with friend Lana



Shannon



Sandra - Desera - Bill







"The Coulsons"

Falcon Victoria at a

Kellen Drake - age

Cheyenne Briana - ag

Chuck Owen - age 37

Sandra Lee - age 3

Deserai ajonnaba age

Quillen Kyle - age



Shannon - Sandra - Falcon - Kellen

The Twenty-Third Psalm

The Lord is my shepherd; I shall not want.
He maketh me to lie down in green pastures:
He leadeth me beside the still waters.
He restoreth my soul: He leadeth me in the
paths of righteousness for His name's sake.
Yea, though I walk through the valley of the
shadow of death, I will fear no evil:
for thou art with me; thy rod and
thy staff they comfort me.
Thou preparest a table before me in the
presence of mine enemies:
thou anointest my head with oil;
my cup runneth over.
Surely goodness and mercy shall follow
me all the days of my life:
and I will dwell in the house of the Lord for ever.

IN LOVING MEMORY OF

DONALD JAUHIAINEN

Born:
April 12, 1916

Departed:
April 12, 1984

MARSH FUNERAL HOME



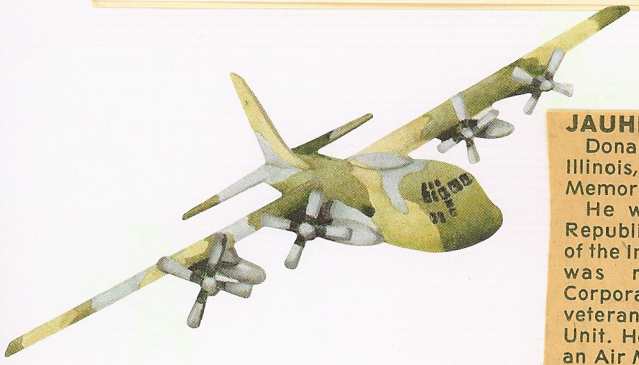















JAUHIAINEN

Donald Jauhiainen, 68, of Waukegan, Illinois, died April 12, 1984, at Victory Memorial Hospital.

He was born April 12, 1916, in Republic, Michigan. He was a member of the Immanuel Lutheran Church.. He was retired from U.S. Steel Corporation. He was a World War II veteran with the 5th Air Force 43rd Unit. He received the Silver Star and an Air Medal with 3 Oak Leaf clusters, the Distinguished Flying Cross with 3 Oak Leaf cluster and the Bomb Command 42nd Oak Leaf cluster. Also received the Distinguished service and Good Conduct Medals, and was a survivor of Pearl Harbor.

He is survived by his wife, Ina; 1 son, William Jauhiainen of Waukegan; 1 daughter, Donna (Richard) McGrigry of Waukegan; 2 granddaughters, Sondra and Shannon; 1 brother, Matt Johanen of West Bend, Wisconsin; and 3 sisters, Mrs. Sylvia (Muzzy) Moska of San Francisco, California, Mrs. Mamie (Van) VanderHook of Severna Park, Maryland, and Mrs. Elvi (Harold) Huebler of Langhorne, Pennsylvania.

Funeral services will be 1 PM Monday, April 16, 1984, at the MARSH FUNERAL HOME, 1521 Washington St., Waukegan, with Rev. Kenneth Gawrisch officiating. Interment will be in Pineview Cemetery. Friends may call from 6 to 9 PM Sunday at the funeral home. In lieu of flowers, please send memorials to the Immanuel Lutheran Church or School in Waukegan.

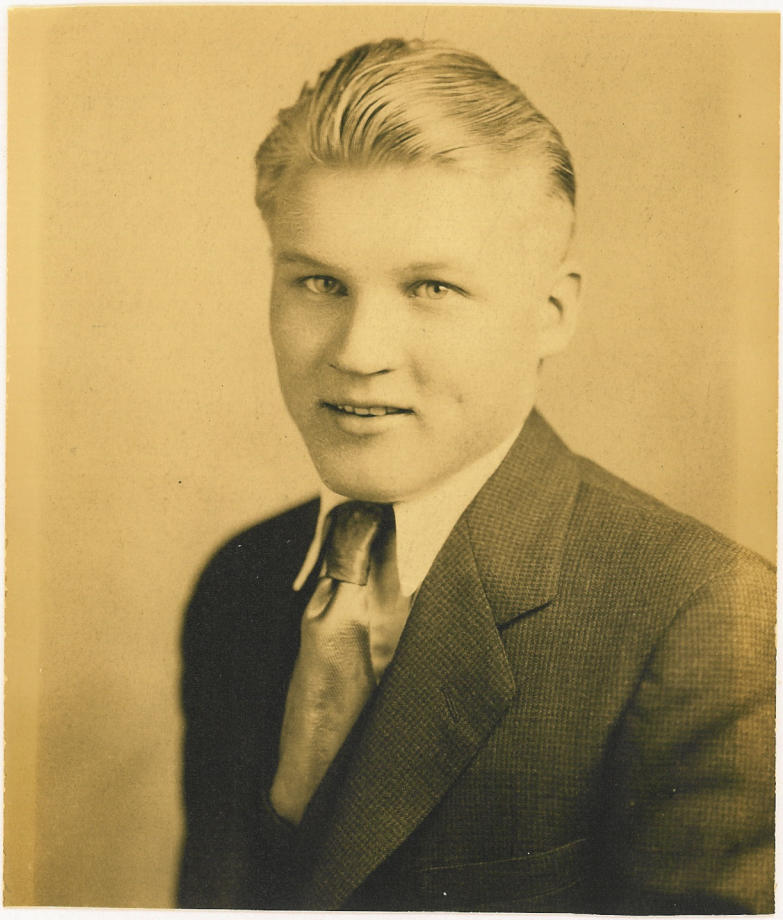

Matt's Graduation Photo





1941

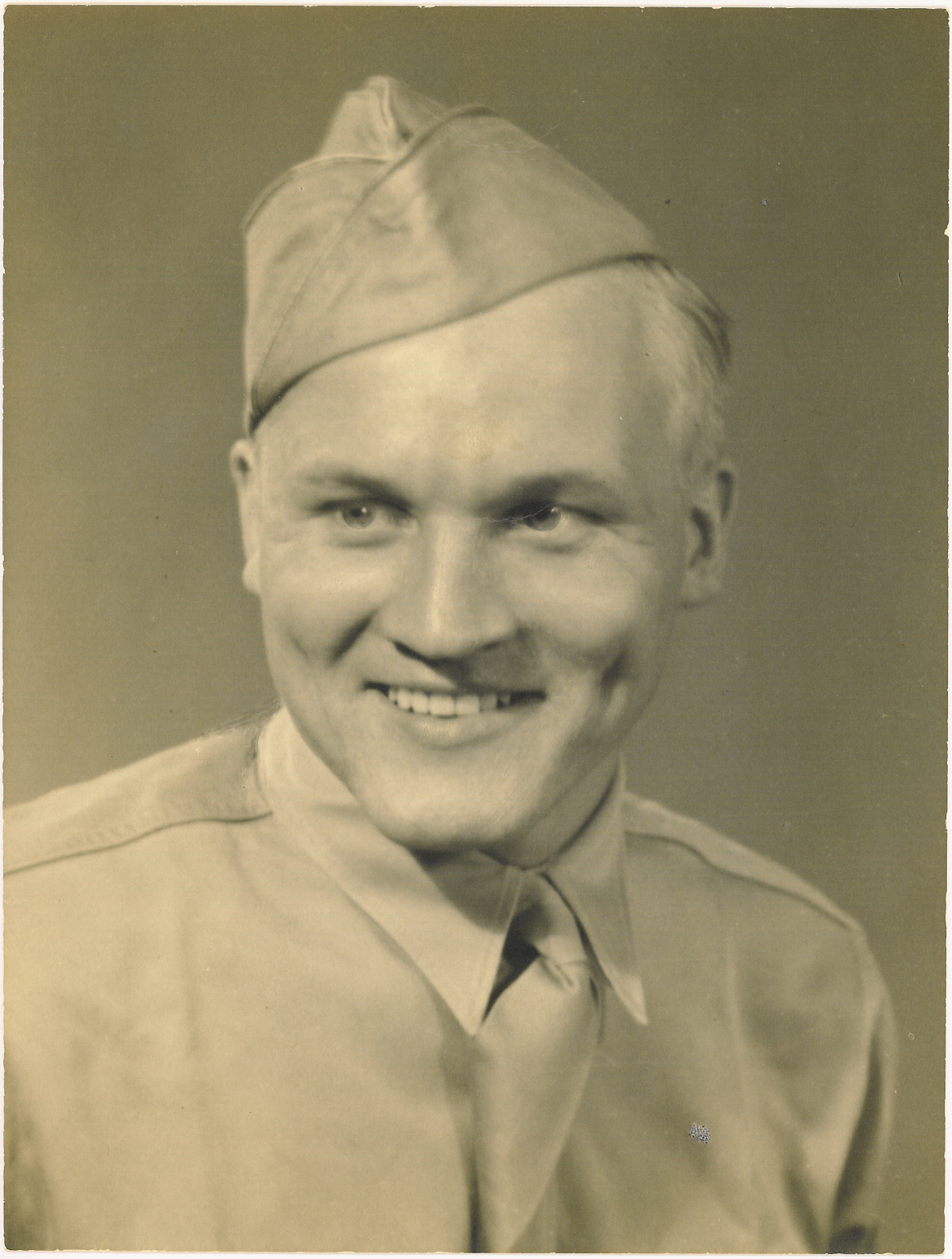

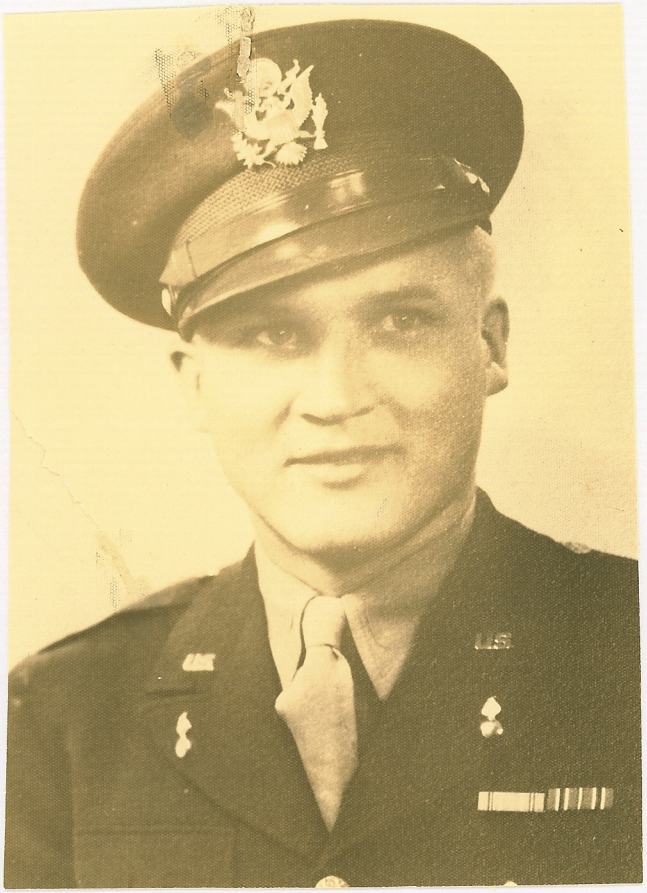





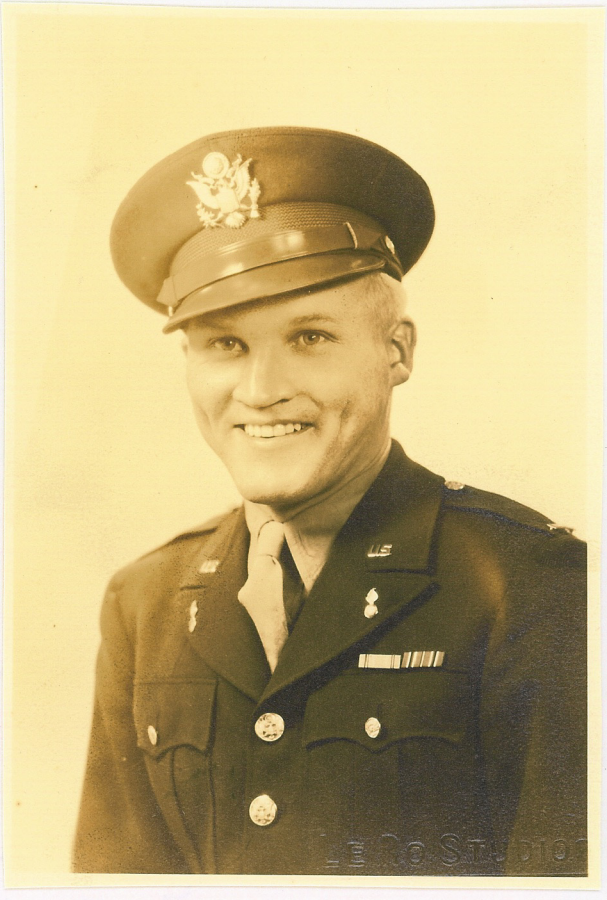



April 17, 1950



Alma - Matt - Ina - Don



A smile
is a whisper
of a laugh.

Brothers -
Matt & Donald





andrea - alice
Karl + Brett
1986

Eric - Matt
Ruth - alma - Karl
1986





Kaitlin

Ruth



1987

Matt
&
alma
1988



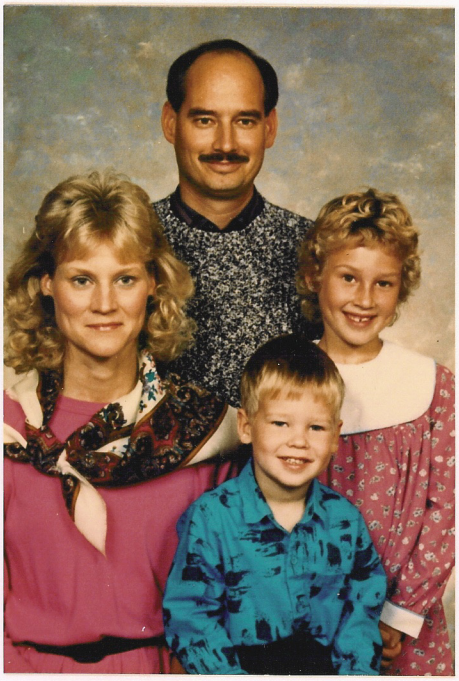

Terry
Ruth-Kaitlin
&
Michael
1988

Brett- Karl
alice & andrea
1989







FAMILIES ARE WHERE MEMORIES ARE BORN THAT WE HOLD IN OUR HEARTS FOREVER.

Donald - Elvi - Me -
Martha - Matt - Sylvia
nee - JAUHIAINEN

The best of friends.
The best of times.

Karl - Bill
Ruth
Elvi







Matt + Sylvia



School Photo



Eric



Ruth



Karl

1965



Visiting the Bahn farm - 1989

Matt
me - Ruth
&
Terry

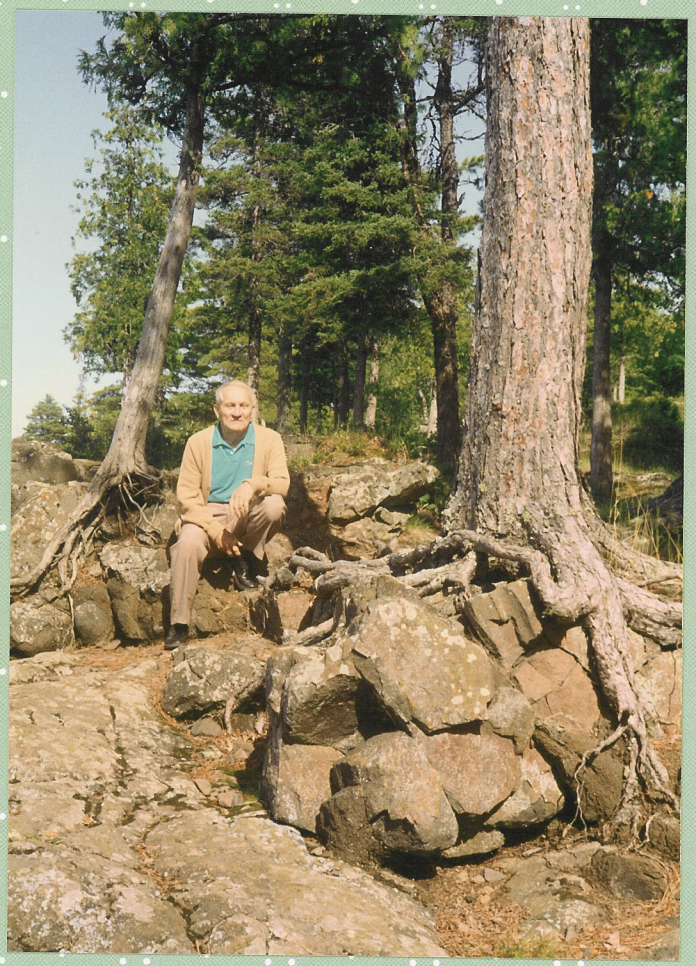

Matt pondering as to how trees can grow out of solid rock?
1992



Matt maping out our itinerary for my first trip to see Lake Superior and visit the Suomi College in Hancock



Christmas - 1992
Kaitlin (10) - Andrea (11)
Showing "Hankie" angels I made for them.



Andrea - 8th grade





Karl + alice - 1995



Michael - Brett
Andrea - Kaitlin 1995

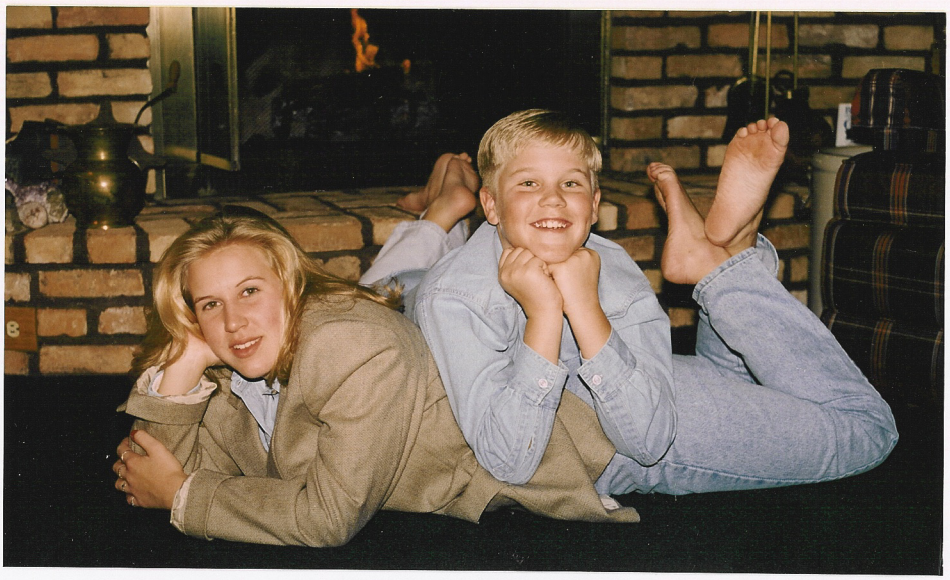

Andrea - Brett - 1995



Karl - Matt - alma
Ruth & Eric
1997

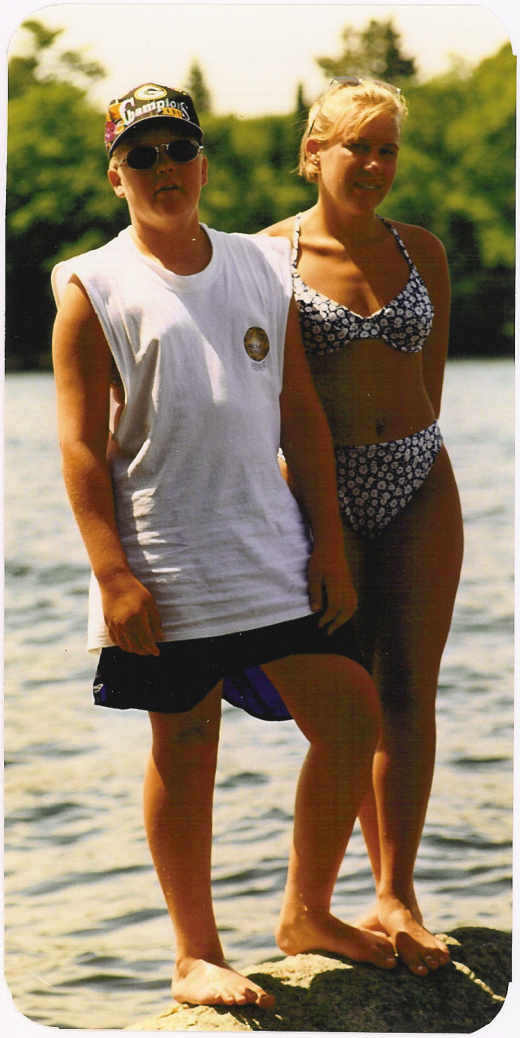

Brett & Andrea
1997

After Glow

I'd like the memory of me
to be a happy one.
I'd like to leave an after glow
of smiles when life is done.
I'd like to leave an echo
whispering softly down the ways,
Of happy times and laughing times
and bright and sunny days.
I'd like the tears of those who
grieve, to dry before the sun
Of happy memories that I leave
When life is done.

IN LOVING REMEMBRANCE OF

Matt Johanen

BORN TO LIFE
April 8, 1918
Republic, Michigan
BORN TO ETERNAL LIFE
July 7, 1998
Mayville, Wisconsin
AGE
80 Years
FUNERAL SERVICE
Friday July 10, 1998
2:30 P.M.
Pilgrim Ev. Lutheran Church
West Bend, Wisconsin
OFFICIATING
Rev. Joseph Fisher
FINAL RESTING PLACE
Washington County Memorial Park
West Bend, Wisconsin



Matt Johanen

WEST BEND—Matt Johanen, 80, died July 7 at the Mayville Nursing and Rehabilitation Center in Mayville.

He was born April 8, 1918 in Republic, to the late William and Mathilda (Lahtinen) Jauhiainen. He graduated from the Iron River High School. On April 17, 1949 he married Alma Seemann in Fond du Lac. He was a World War II veteran, serving in the U.S. Army from September 1940 to April 1946 and then in the Army Reserve until 1959, retiring as a Major. He was awarded the American Theater Ribbon and the Victory Medal. He was employed as a mechanical engineer working for McGraw Edison-Line Material, Bermico, and Wisconsin Cuneo Press. He was a member of Pilgrim Ev. Lutheran Church, West Bend, and the Fred A. Schaefer VFW Post 1393 in West Bend. He was preceded in death by two brothers, Donald and Eino; and two sisters, Martha and Sylvia.

He is survived by his wife; two sons, Eric and Karl (Alice), both of West Bend; a daughter Ruth (Terry) Bohn of Burnett; four grandchildren, Andrea and Brett Johanen and Kaitlin and Michael Bohn; two sisters, Elvi Hubeler of Langhorne, Pa. and Mayme Vender Hook of Severna Park, Md.; and other relatives and friends.

Funeral services were held July 10 at Pilgrim Ev. Lutheran Church in West Bend with the Rev. Joseph Fisher officiating.

Burial was in Washington County Memorial Park in West Bend with military rites by the Fred A. Schaefer VFW Post 1393 and Lt. Ray Dickop American Legion Post 36 honor guard.

Myrhum-Patten Funeral Home was in charge of arrangements.





Andrea 18
Brett 13
at
Smallest
natural
island in
WI
Lake
Tomahawk
1998



Christmas in Minocqua - Andrea 18 Brett 15



Brett - Andrea 2001

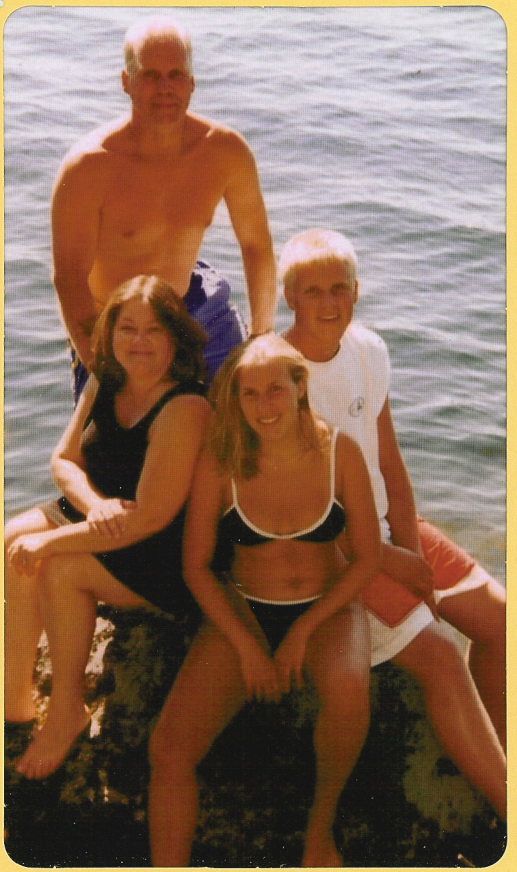

Karl
alice - andrea - Brett

2002



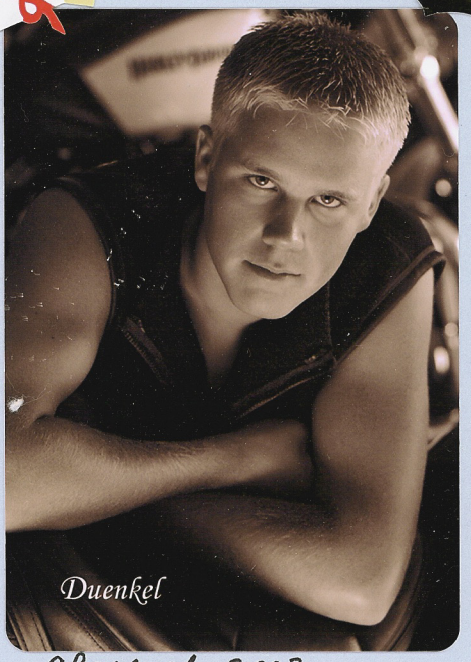

Class of 2003



Sylvia and Muzzy - 1947

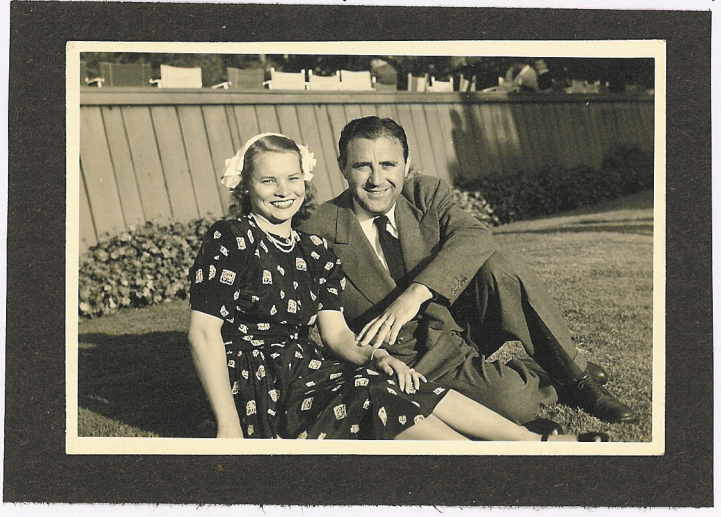



Vacationing in Palm Springs



Cynthia at nine months of age
& July 1948



A Night Out!



Sylvia & Cindy



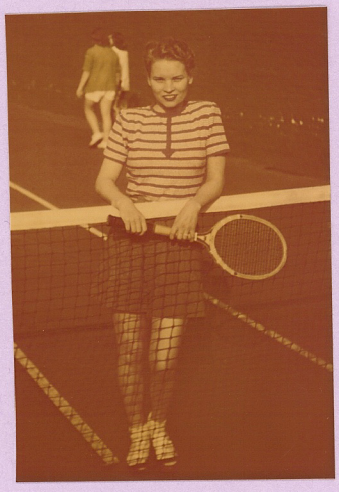



Palm Springs



Sylvia at 17

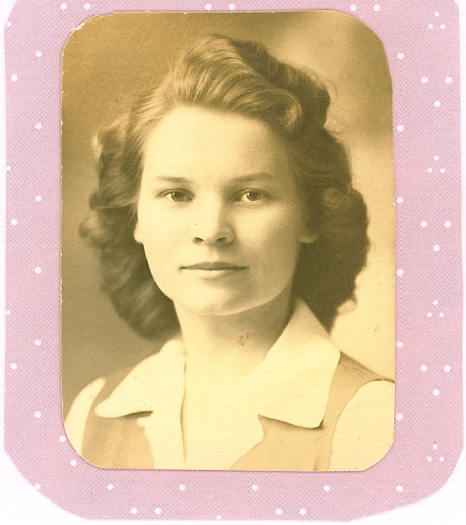

Graduation Photos

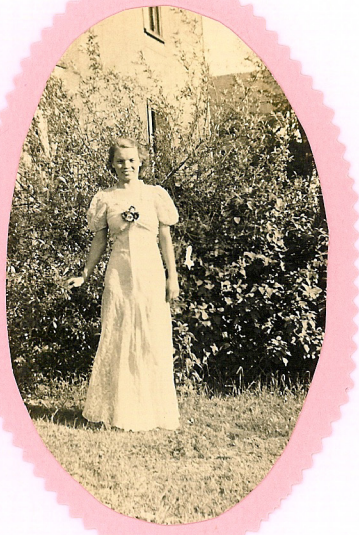

Senior Prom



September



Horsin' Around





Sylvia attended Univ of Marquette



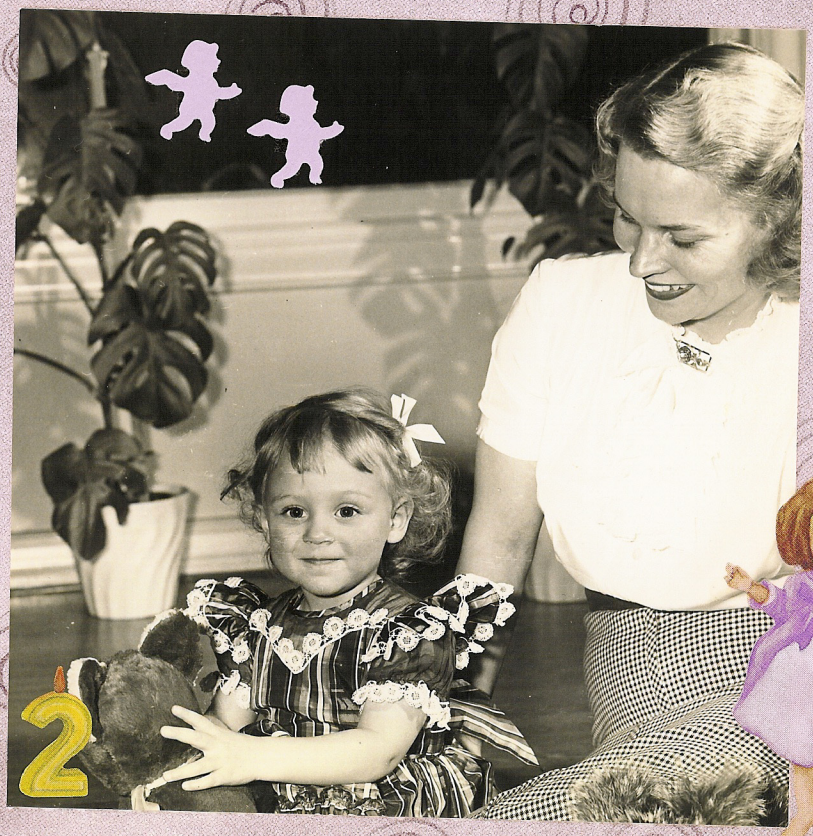

Cindy
age 1 and 2



Cindy with Sylvia and with Muzzy



Sylvia with Cindy and Kristine



Cindy Debbie Sylvia Muzzy

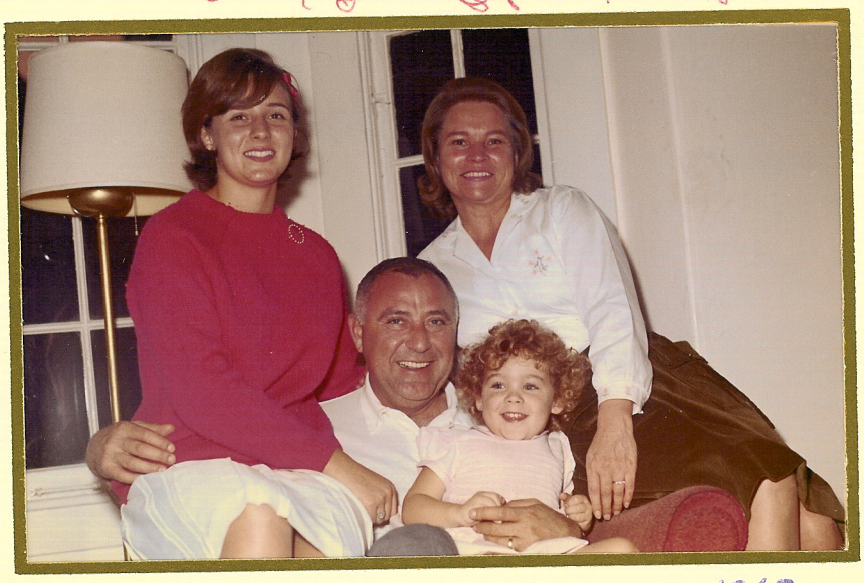

1963



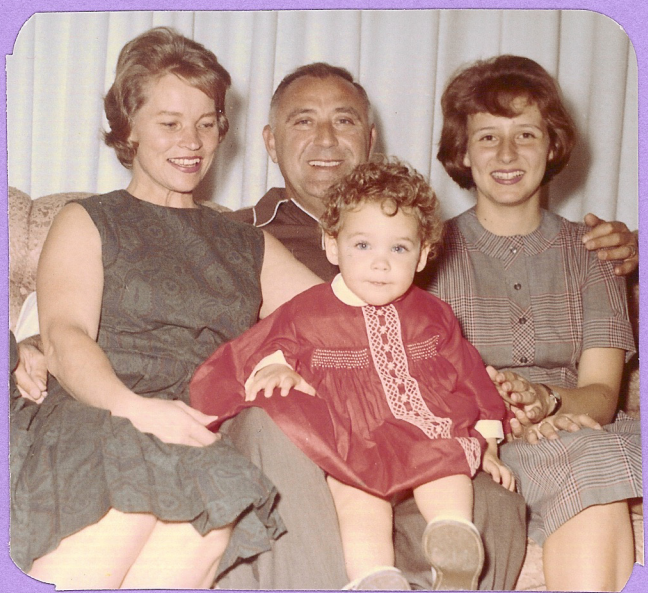

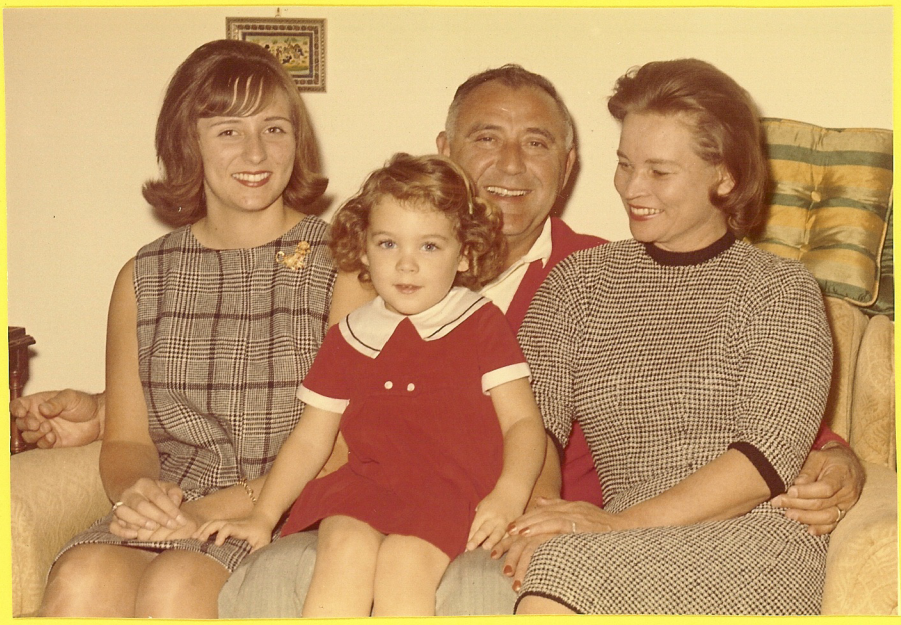

1964



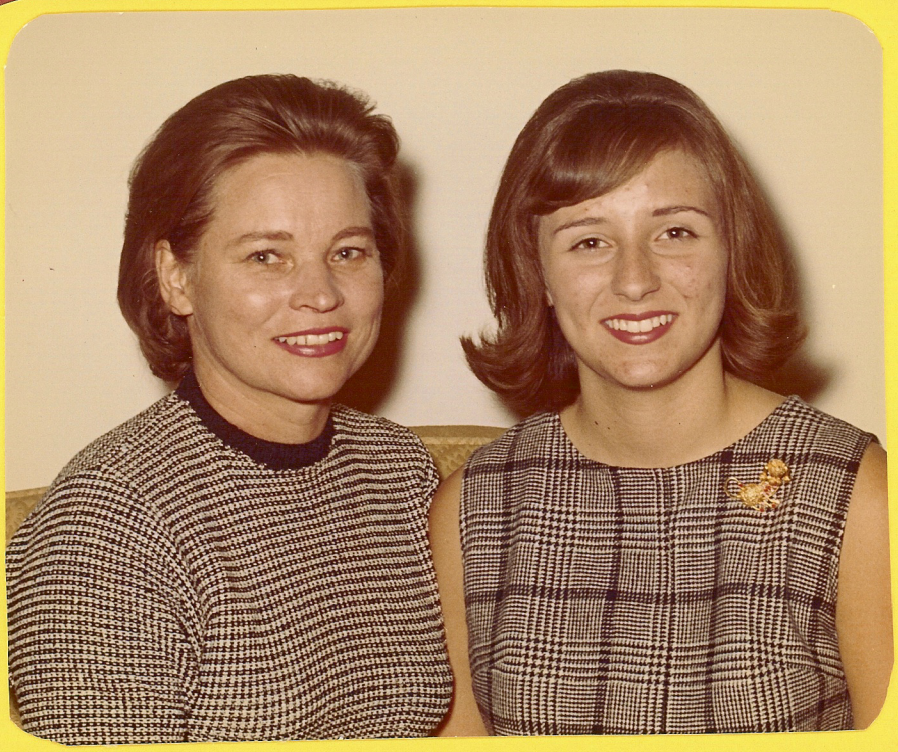



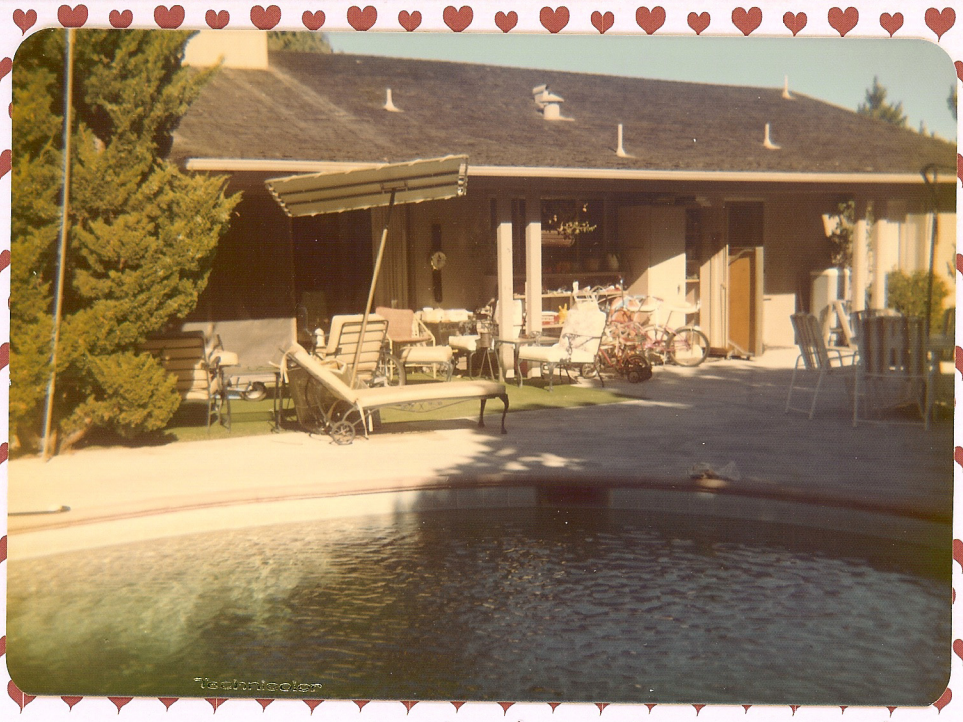
Technicolor

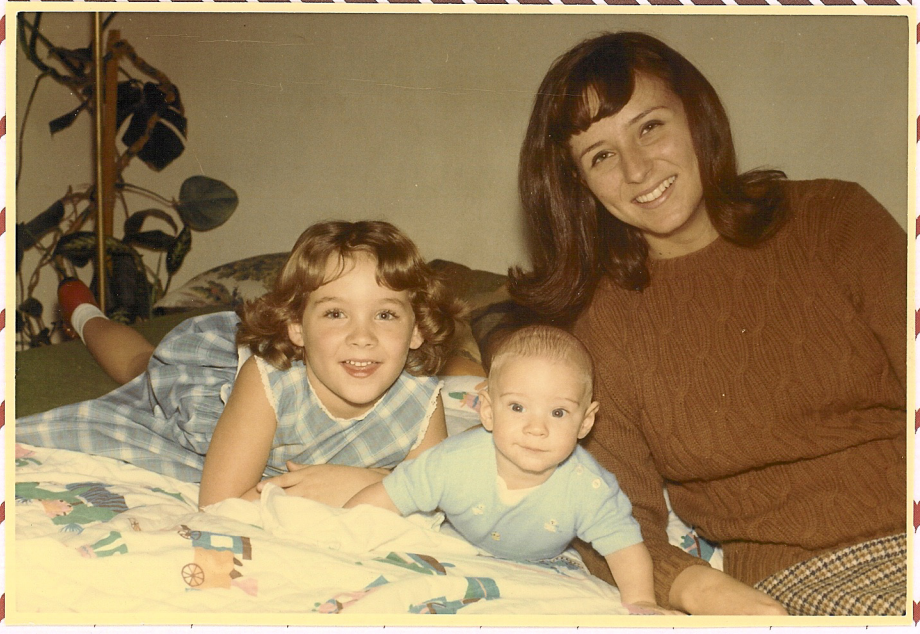


Technicolor

The day before the wedding of Cindy + Ray



Dennis had just arrived by taxi. Muzzy is reimbursing Dennis for the fare.



Sylvia - Me - Matt - Martha - Muzzy



Petite Martha



Sylvia + Matt standing in front of the beautiful oak tree that dominated the back yard.



Sylvia - me - Matt - Martha





Matt - Sylvia - Ruth - Dennis - Muzzy
Unknown lovely child - Marc - Me - Martha



Cindy - Ray - Josh (20 months)
& Jo anne - 1½ wks



Ray - Cindy - Jo Anne - Scott -
Josh



1977



1977



1977

Amazing!



The four of us together!

We live so far from each other.



Sylvia & Matt



Visiting Sylvia in S.F.



Debbie & Sylvia



Scott
5



Jo anne
7



Josh
8



Family
Vacation
aug. 1984

Scott - 7

Jo Anne - 9

Josh - 11

Mark
Sylvia - Cindy
Debra - Muggy
1984



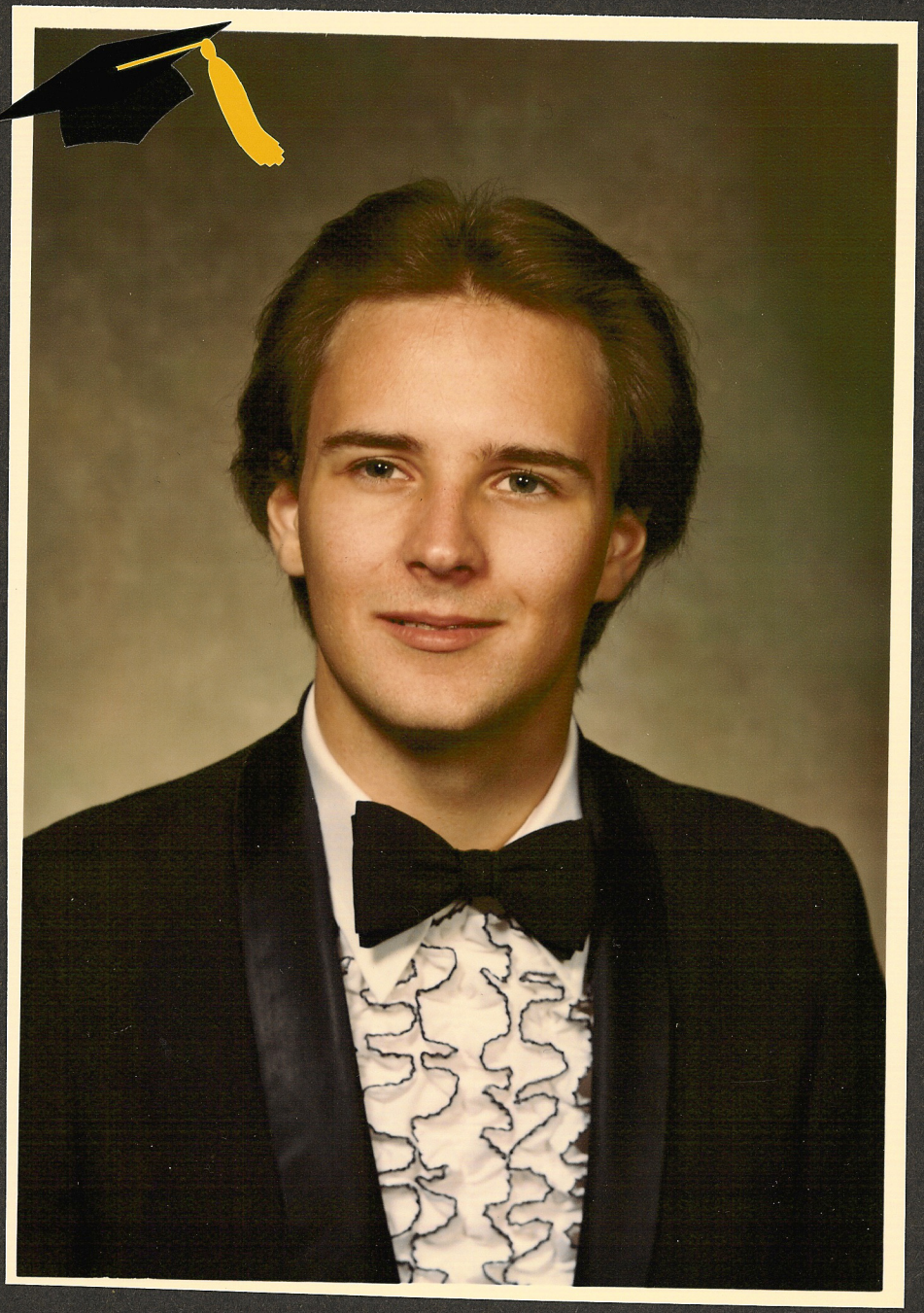

Mark graduated from
Burlingame High School
6-15-84





1991

Matt - alma Elvi & I visited Dennis & Judy. Then went by bus to see Sylvia & her family.

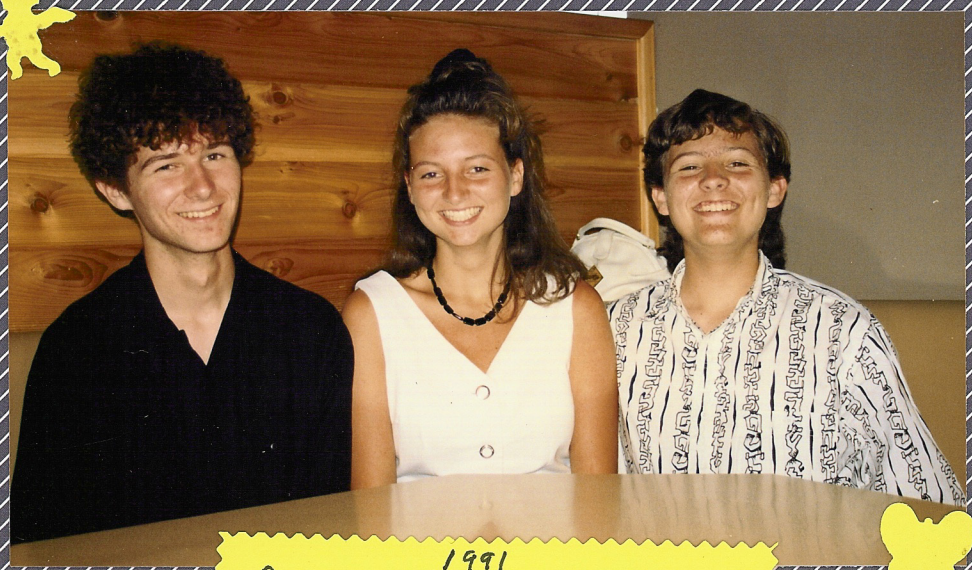

1991
Josh - 18 Joanne 17 Scott 15

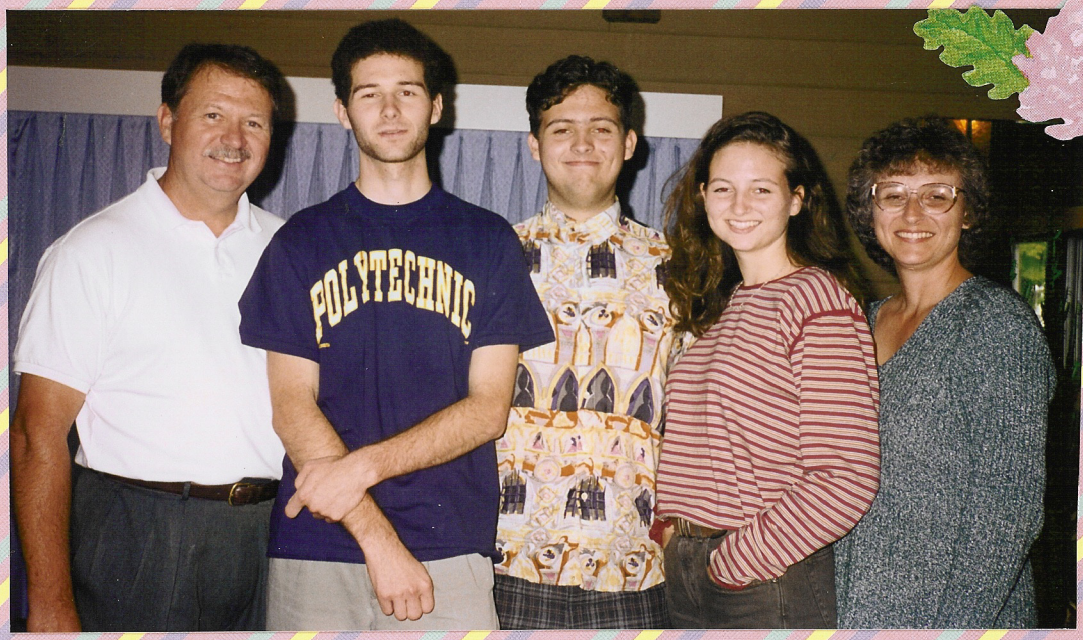
POLYTECHNIC

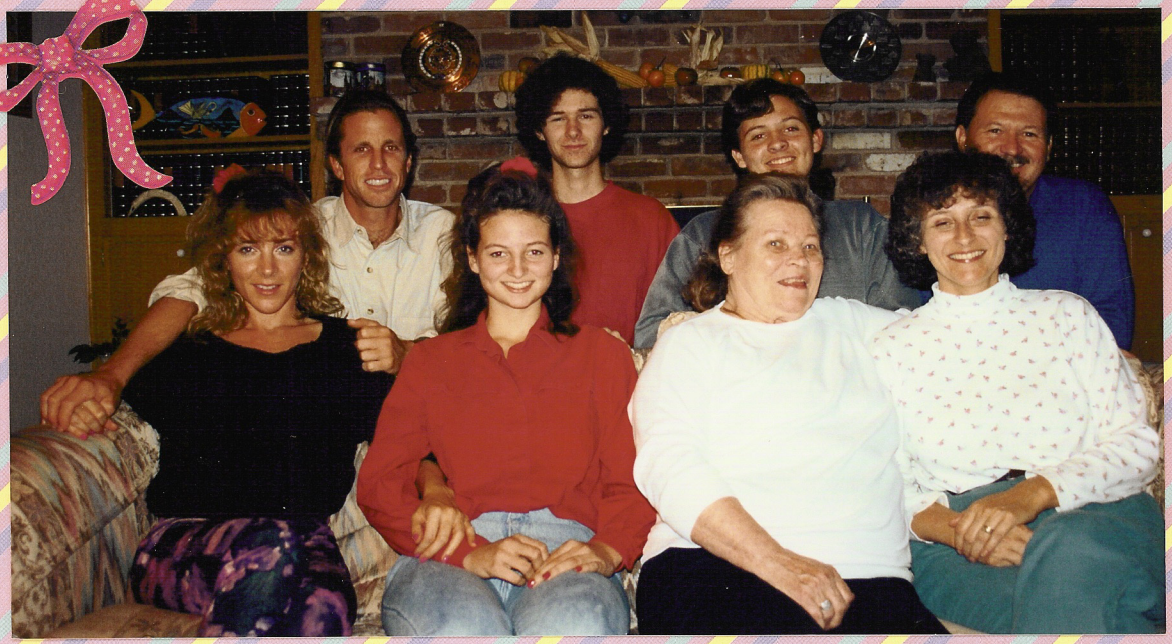





1993





1997





December





Cindy
and
John
Walker
Married
12-23-2000



JON - JILL - SCOTT - CINDY



Cutting the cake



Cindy - me - Jon



"Shorty" me - dancing with Scott



Marc - Debra - Cindy



(Cousins)- Kris - Dennis - Cindy - Marc & Debra



Marc & I

Scott - JoAnne - Josh



Photos taken at reception following the marriage of Scott and Jill.



Together with their families

JoAnne Irene

and

Captain Lars Strandberg

Invite you to join in the celebration of their marriage

Saturday, the eleventh of January

Two thousand and three

At three o'clock

The Edgefield
Troutdale, Oregon

January



1-11-'03



Teen ages -
Martha
&
Elvie





Elvie & friend Florence

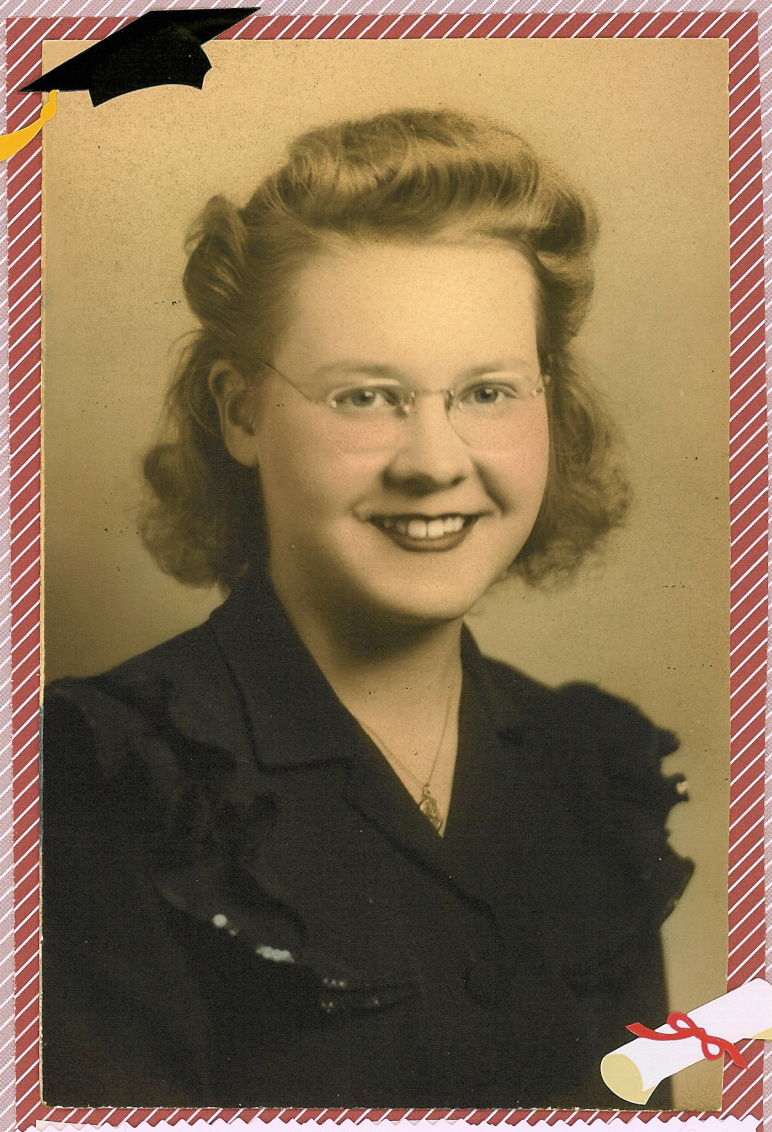

H.S. Graduation - 1944







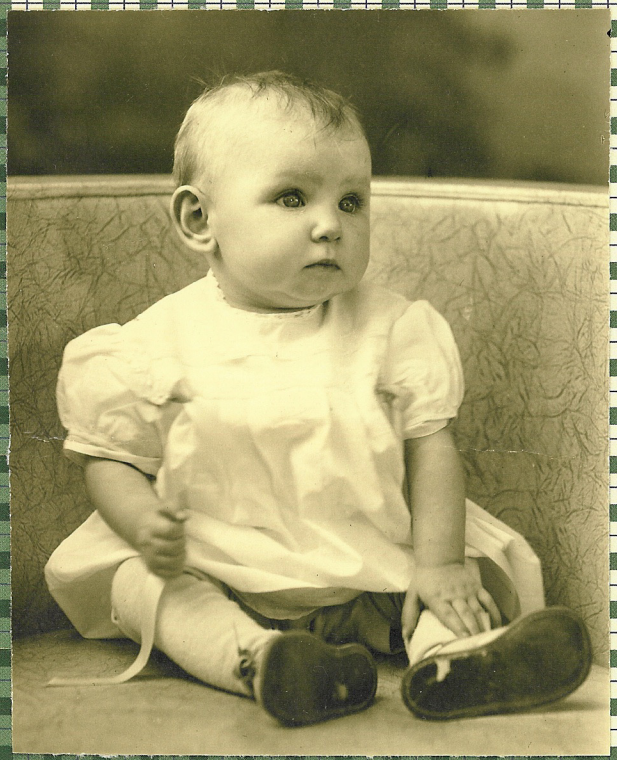



















SCHOOL DAYS 54-55





SCHOOL DAYS 55-56



SCHOOL DAYS
1956-57



SCHOOL DAYS
1957-58









Remember hanging laundry outdoors to dry?



Dennis & I washing dishes when visiting Elvi & Harold

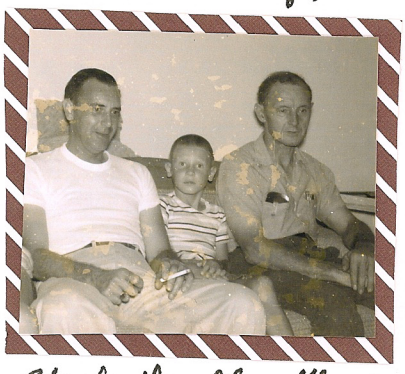

Uncle Donald - Glenn
Uncle Harold



Dennis
Elvi
me
Kris



Too noisy indoors - Harold?



...to have and to hold ... for richer, for poorer



The WEDDING PARTY

Sept. 24 - 1964

I ♥ you!

I ♥ you!



Renee



Edie + Kris - 1970



1975



Michelle - 1975



1977



1979



The Beck's

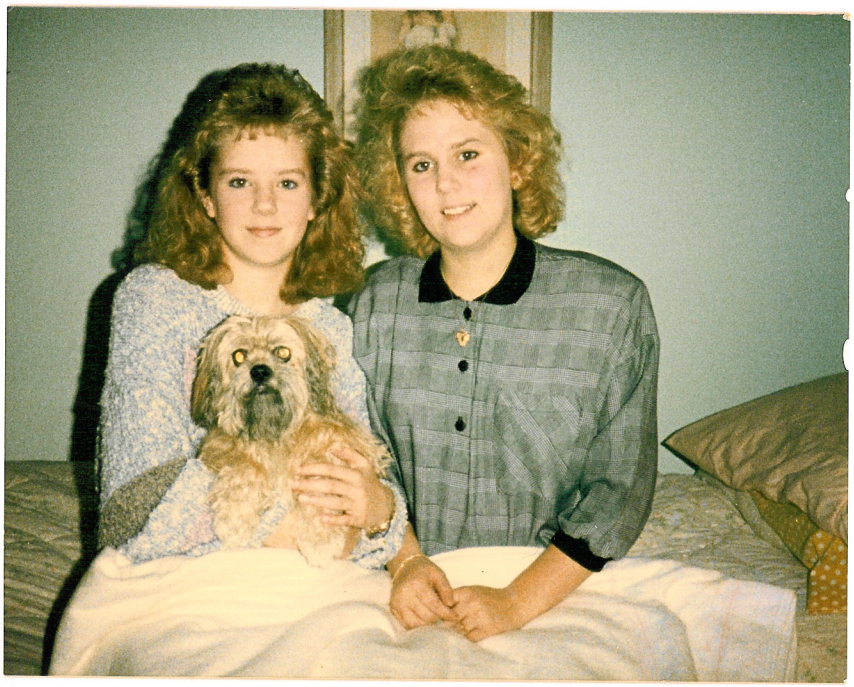

Michelle - Renee - Savie









Brian Smith and
Michelle Beck were
married Oct 6 - 1996
→ John & Kristine



John & Renee



Herb Arnold and
Renee Beck were
Married 3-24-2001

March

Love





Photos of Briceann.
Elvis first great-grand-child!











Michelle - Brie - Renee - Kris - Elvi & I



Baking with Grammie





K - 2002



Pre-School
2001

Chase joined the Smith family –

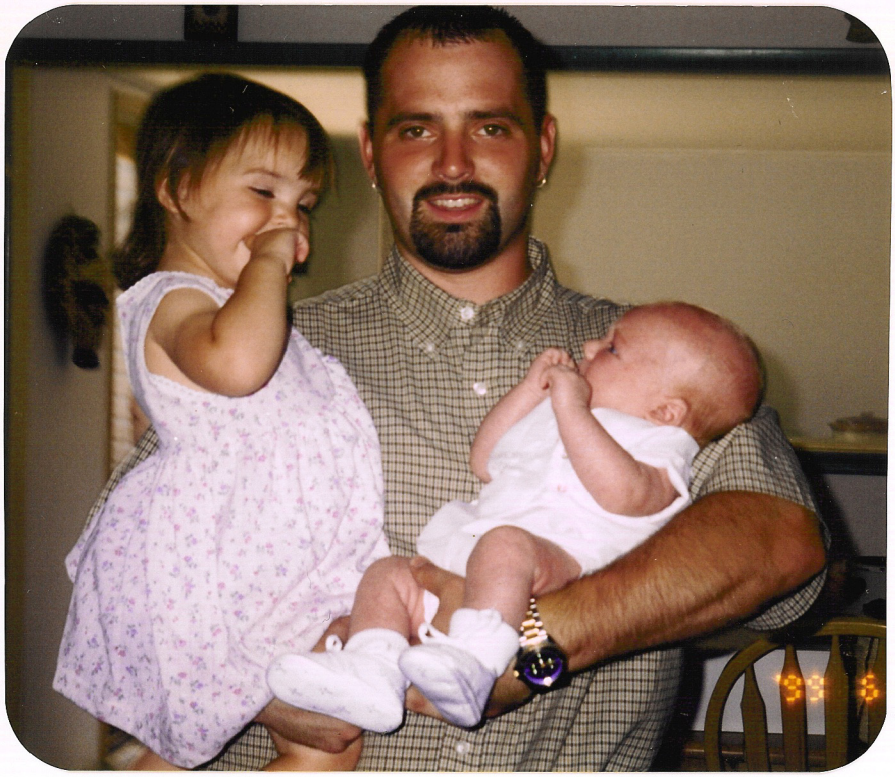













Morgan joined the Smith family. Now there are three!

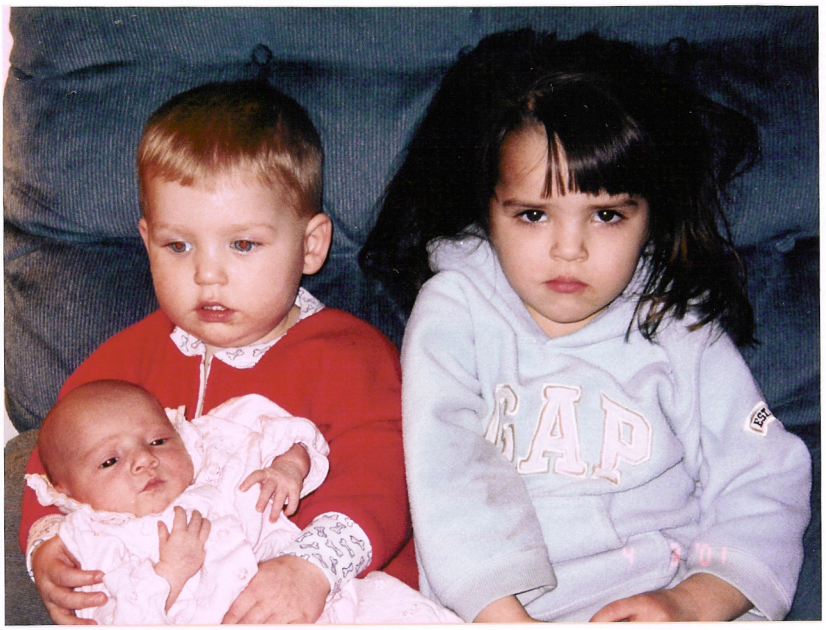









Elvi with Brieann - 1997



Elvi + Morgan



Halloween - 2001



Elvi & Matt - West Bend WISC.







I made Elvi the Shirley Temple doll.





Elvi A. Hubeler

Langhorne Resident

Elvi A. Hubeler passed away on January 1, 2003 at St. Mary Medical Center in Langhorne. She was 76 years old.

Born in Republic, Michigan, Mrs. Hubeler was the beloved wife of the late Harold H. Hubeler, the loving mother of Kristine Ann Beck and her husband John A. of Langhorne, the dear grandmother of Renee Ann Arnold and Michelle Ann Smith, and the great grandmother of BrieAnn, Chase and Morgan Smith. Also surviving is her dear sister, Mayme Vanderhook, of Severna Park, Md.

Services private. Dunn-Givnish of Langhorne

"A Life Celebration Home"



Iron River High School
class of
1946







Martha - Mom & Kris
Elvis home in Bonnie Brook





Billy & Martha
Day of his baptism



Dressed up!



Going to work



Martha & friend Betty



Martha with our cats



Ready for church





neat pictures



Sylvia with Martha



Martha & Donald



The four sisters



"Friends"



Back yard photo



Martha with Jean



Martha + Elvi



Nice photo!



Having fun!



Martha with Jean





Martha and friend Phyllis came to Paterson to visit Van and I Dennis was three years old.



Snapshot of Martha and Van in New York City





Van - Dennis - Glenn and I went to visit
Elvi and Harold in Zion, Ih in 1961



Martha lived with Elvi
and Harold until they
came to live with Tris + John
in Langhorne - PA





Photos of Martha at





Various vacation locations.







Martha at work



On vacation in Vermont
Purchased chair at an
auction



1973





A sister is a special kind of friend.



John - Martha - Michelle at Peddler's Village - PA

The 121st Psalm

I will lift up mine eyes unto the hills,
from whence cometh my help.
My help cometh from the Lord,
which made heaven and earth.

The Lord is thy keeper: the Lord
is thy shade upon thy right hand.
The sun shall not smite thee by day,
nor the moon by night.
The Lord shall preserve thee from all evil:
He shall preserve thy soul.
The Lord shall preserve thy going
out and thy coming in from this time
forth, and even for evermore.

IN MEMORY OF

Martha A. Jauhiainen

BORN

September 10, 1928

DIED

March 10, 1980

SERVICES FROM

Congdon Funeral Home
Zion, Illinois

March 13, 1980 1:00 p.m.

CLERGYMAN OFFICIATING

Rev. Kenneth Gawrisch
Immanuel Baptist Church
Waukegan, Illinois

INTERMENT

North Shore Garden of Memories
North Chicago, Illinois



This chapter contains the complete text of documents from the Wille Jauhiainen section. There are five documents, but in the main section only the first page of each document is shown. Some of the pages seem to repeat between the documents.

The documents were grouped as:

Declaration of Intention	*3 pages*
Final Certificate	*6 pages*
Homestead Entry	*10 pages*
Notice of Publication	*4 pages*
Patent & Map	*2 pages*

1118

No. 1118 Form 2215 [To be given to the person making the original Declaration]

UNITED STATES OF AMERICA

Department of Commerce and Labor
BUREAU OF IMMIGRATION AND NATURALIZATION
DIVISION OF NATURALIZATION

DECLARATION OF INTENTION

(Invalid for all purposes seven years after the date hereof)

State of Michigan } ss:
Marquette County }

In the Circuit Court of Marquette County

I, Wille Jauhiainen, aged 30 years, occupation Carpenter, do ~~declare on oath~~ affirm that my personal description is: Color white, complexion fair, height 5 feet 9 inches, weight 165 pounds, color of hair light, color of eyes blue, other visible distinctive marks 3rd finger on right hand broke; I was born in Wasa Finland, on the 25th day of February, anno Domini 1882; I now reside at Humboldt Michigan Box 82; I emigrated to the United States of America from Hango Finland on the vessel The "Saxonia"; my last foreign residence was Wasa Finland

(If the alien arrived otherwise than by vessel, the character of conveyance or name of transportation company should be given.)

It is my bona fide intention to renounce forever all allegiance and fidelity to any foreign prince, potentate, state, or sovereignty, and particularly to Nicholas II Emperor of all the Russias, of which I am now a ~~citizen~~ subject; I arrived at the port of Boston, in the State ~~Territory~~ ~~District~~ of Massachusetts on or about the 9th day of March, anno Domini 1907; I am not an anarchist; I am not a polygamist nor a believer in the practice of polygamy; and it is my intention in good faith to become a citizen of the United States of America and to permanently reside therein: SO HELP ME GOD.

(Signed:) Wille Jauhiainen

Subscribed and ~~sworn to~~ affirmed before me this 19th day of April, anno Domini 1912

[SEAL.]

(Signed:) Frank G. Jenks

Clerk of the Circuit *Court.*

~~*By*~~ ....., ~~*Clerk.*~~

THIS CERTIFIED COPY OF THE DECLARATION OF INTENTION IS VALID FOR USE IN SUPPORT OF PETITION FOR CITIZENSHIP UNDER THE PROVISIONS OF THE LAWS AND REGULATIONS RELATIVE TO PUBLIC LANDS.

OFFICE OF THE CLERK

OF THE Circuit COURT
Marquette County Marquette Michigan

State of Michigan } ss:
Marquette County }

I, Frank G. Jenks, clerk of the above-mentioned court, do hereby certify that I have compared the foregoing copy of Declaration of Intention with the original record of same on file in this office, and that it is a correct transcript therefrom, and of the whole of the said record.

In testimony whereof I have hereunto set my hand and affixed the seal of the said court, at Marquette County Marquette Michigan,

[SEAL.] this 23rd day of May, anno Domini 1914

Frank G. Jenks,
Clerk of Court.

11—2594

Form 2203
Department of Commerce and Labor
NATURALIZATION SERVICE

TRIPLICATE
[To be given to the person ... the Declarator

No. 1118

UNITED STATES OF AMERICA

DECLARATION OF INTENTION

(Invalid for all purposes seven years after the date hereof)

State of Michigan } ss: In the Circuit Co
Marquette County } of Marquette County

I, Wille Jauhiainen, aged 30 yea
occupation Carpenter, do declare on oath that my perso
description is: Color white, complexion fair, height 5 feet 9 inch
weight 165 pounds, color of hair light, color of eyes blue
other visible distinctive marks Third finger on right hand broke
I was born in Wasa Finland
on the 25th day of February, anno Domini 1882; I now res
at Humboldt Michigan
(Give number, street, city or town, and State.)
I emigrated to the United States of America from Hango Finland
on the vessel The "Saxonia"; my l
(If the alien arrived otherwise than by vessel, the character of conveyance or name of transportation company should be given.)
foreign residence was Wasa Finland
It is my bona fide intention to renounce forever all allegiance and fidelity to any forei
prince, potentate, state, or sovereignty, and particularly to Nicholas II
Emperor of all the Russias, of whom I am now a subject;
arrived at the port of Boston, in th
State of Massachusetts, on or about the 9th da
of March, anno Domini 1907; I am not an anarchist; I am not
polygamist nor a believer in the practice of polygamy; and it is my intention in good fait
to become a citizen of the United States of America and to permanently reside therein
SO HELP ME GOD.

Wille Jauhiai
(Original signature of declarant.)

Subscribed and sworn to before me this 19th
day of April, anno Domini 1912

Frank E. Jenks
Clerk of the Circuit Cour
By ..., Clerk

IN THE MATTER OF THE PETITION OF

Wille Jaukiainen

TO BE ADMITTED A CITIZEN OF THE UNITED STATES OF AMERICA.

Filed September 5th, 19 17

OATH OF ALLEGIANCE

[SEAL.]

I hereby declare, on oath, that I absolutely and entirely renounce and abjure all allegiance and fidelity to *foreign prince, potentate, state, or sovereignty, and particularly to* Nicholas II *the Emperor* *of* all the Russias *of whom I have heretofore been a subject (and* *I further renounce the title of* ....., *an order of nobility, which I have ~~heretofore~~ he* *that I will support and defend the Constitution and laws of the United States of America against all ene* *foreign and domestic; and that I will bear true faith and allegiance to the same.*

Wille Jaukiainen

Subscribed and sworn to before me, in open Court, this 7th *day of* December, *A. D. 19*

Frank G Jones, *Cle*

ORDER OF COURT ADMITTING PETITIONER

Upon consideration of the petition of Wille Jaukiainen, *and affidavits in support thereof,* *further testimony taken in open Court, it is ordered that the said petitioner, who has taken the oath required by law, be, and hereby is, admi* *to become a citizen of the United States of America, this* 7th *day of* December, *A. D. 19*17

(It is ~~further ordered~~, upon consideration of the petition of the said ....., *that his nam* *~~and hereby is, changed to~~* ....., *~~under authority of the provisions of section 6 of the act appr~~* *June 29, 1906 (34 Stat. L., pt. 1, p. 596), as amended by the act approved March 4, 1913, entitled "An act to create a Department of Labor*

By the Court:

Richard C Flanagan, Circuit Judge

ORDER OF COURT DENYING PETITION

Upon consideration of the petition of ..... *and the medi*

..... *for the United States in open Court*

..... *day of* ....., *19*....., *it appearing that* .....

.....

.....

THE SAID PETITION IS HEREBY DENIED.

....., *J*.....

MEMORANDUM OF CONTINUANCES

REASONS FOR CONTINUANCE

Continued from ....., *19*..... .....

to ....., *19*..... .....

Continued from ....., *19*..... .....

to ....., *19*..... .....

NAMES OF SUBSTITUTED WITNESSES

....., *occupation* ....., *residing at* .....

....., *occupation* ....., *residing at* .....

Certificate of Naturalization, No. 523557, ***issued on the*** 7th ***day of*** December, ***A. D. 19***

[INSERT ON FOLLOWING LINES MARRIAGES AND BIRTHS OCCURRING AFTER PETITIONING AND BEFORE NATURALIZATION.]

4—196 02827

Department of the Interior

United States Land Office Marquette, Michigan

Serial No. 02827
640926
Receipt No. 1875651

Fees $ 10.00
Comm. $ 4.00
Pur. Mon. $ ——
Test. Fees $ 1.40 Earned "M." J.A.R.
Tot. Com. 4.00 Earned "M." J.A.R.
$19.40

Final Certificate.

Homestead.

July 11, 1917
(Date.)

It is hereby certified that, pursuant to the provisions of Section 2291, Revised Statutes of the United States,

X WILJAN JAUHIANEN

has made payment in full for S E ¼

Section 24

Township 46 N., Range 29 W, Michigan Meridian,

, containing 160 acres.

Now, therefore, be it known that, on presentation of this Certificate to the COMMISSIONER OF THE GENERAL LAND OFFICE, the said X Wiljan Jauhianen

shall be entitled to receive a Patent for the land above described if all then be found regular.

John L. Heffernan, Register.

X Name Jauhiainen
See all signatures.

22 "S"

PAT NO 632425
MAY 29 1918

NOTE.—A duplicate of this Certificate is issued to the claimant as notice of the acceptance of the proof and payment, and of the allowance of the entry by the Register and Receiver.

The original is forwarded to the General Land Office, with the entry papers, for approval by the Commissioner of the General Land Office and issuance of patent.

The duplicate copy forwarded to the claimant should be held until notice of issuance of patent is received.

In all correspondence concerning the entry in connection with which this Certificate issued, refer to the NAME OF THE LAND OFFICE and the SERIAL NUMBER noted hereon.

Posted Sep. 21, 1917 in Vol. 22 S., P. 44, by A.O.S., Div. "O."

APPROVED Mar 13/18

By Geo. B. Chew, Division C

6—1960

4—001 a **FILL OUT THIS BLANK WITH INK.**

Status Clerk:

Please furnish status appearing on the Tract Books affecting

H.E. Entry No. 02827

Claimant's name W. Jankinen

Description

Sec. Tp. R. Meridian

State Mich District Marquette

T. B. Vol., p.

(Date or request.), 191 (Full name of clerk.) Div. C

Does posting and survey agree with above description Yes

Conflicts None

Rights-of-way None

Withdrawals None

Information wanted as to

Date furnished 3/8, 191 8. (Full name of clerk.)

This slip will be filed with case to which it pertains, and the status clerk, who must sign same, will be held responsible for its correctness.

CLAY TALLMAN,
Commissioner.

G—4174

6409 26

4—369

Form approved by the Secretary of the Interior November 14, 1914.

DEPARTMENT OF THE INTERIOR.

HOMESTEAD ENTRY.

U. S. LAND OFFICE MARQUETTE, Michigan., No. 02827 02827

FINAL PROOF.

Receipt No. 01575651

TESTIMONY OF CLAIMANT.

QUESTION 1. What is your full name, age, and post-office address?

ANSWER. Wilgan Jauhiainen Republic Michigan

QUESTION 2. Are you a native-born citizen of the United States, and if so, in what State or Territory were you born? (If foreign born, or if native born and later naturalized in a foreign country, see Note 1.)

ANSWER. Naturalized

QUESTION 3. Are you the same person who made Homestead Entry No. 02827, at the MARQUETTE, Michigan Land Office on the 19th day of April, 1912, for the SE¼, Section 24, Township 46 N., Range 29 W., Michigan Meridian? If not, give relationship to entryman.

ANSWER. yes

QUESTION 4. Are you married or single? ANSWER. ~~married~~ single

QUESTION 5. If married, of whom does your family consist?

ANSWER. —

QUESTION 6. If a married woman, state whether your husband now has an unperfected homestead entry, and during what time he has resided on this land with you. Also state his citizenship qualifications. (See Note 1 at bottom of third page.)

—

ANSWER.

QUESTION 7. When did you first establish actual residence upon this land?

ANSWER. May 1, 1912

QUESTION 8. When was your house built on this land?

ANSWER. Same time

QUESTION 9. Have either you or your family ever been absent from the homestead since establishing residence?

ANSWER. Only one month

QUESTION 10. If there has been such absence, give the dates covered by each absence; and as to each absence state whether you, your family, or both, were thus absent and the reason for each such absence.

ANSWER. Only one month the first winter

QUESTION 11. Describe the land embraced in above entry by legal subdivisions, showing fully the character of same, and kind and amount of timber, if any.

ANSWER.

Subdivision.	Acres cultivable.	Acres timbered.	Feet timber.
SE¼ Sec 24 T.46 N.R. 29 W.	20 acres		
	rocky	no timber at all	

QUESTION 12. State the number of acres cultivated, kind of crop planted, and amount harvested, each year.

ANSWER. 19 12, Cleared two acres none harvested

19 13, 1½ acres oats, ½ acre potatoes Cleared 1 acre 10 bu potatoes. Cut oats green

19 14, 3 acres cleared, 2 acres Oats 1 acre potatoes Harvested 30 bu potatoes oats cut green hay sowed with oats

19 15, Planted 2 acres oats, 1 acre potatoes, 1 acre hay: cleared 2 more acres, Harvested 25 bu potatoes, Oats cut green golden stuff

19 16, 6 acres, (2 acres oats) (1 acre Rye) Potatoes beets and turnips cleared 1 acre Got 50 bu potatoes (10 bu. turnips Oats cut green and so with Rye. 10 tons hay

19 17, 7 acres planted — 2 acres oats 2 acres Barley 1 acre potatoes ½ acre peas. Mangle turnips and garden stuff. Cleared 2 acres more,

19 ...,

QUESTION 13. Describe fully and in detail the amount and kind of improvements and number of acres under cultivation on each subdivision. State total value of improvements on the claim.

ANSWER.

Subdivision.	Character of improvements.
	Log House Tar paper roofing
NE of SE T46 NR 29 W	24 x 14 - 2 rooms - 1 story
NW of SE " " "	Softwood floor. Tables, chairs 3 stoves
SE of SE	3 beds. Barn 18 x 20 Tar paper roof
NE of SE	Barn 18 x 20 (two barns) 2 horses.
	2 cows, 3 heifers, 1 calf 30 chickens
	Clearing fenced. Value about $1600
	9 acres cultivated.

QUESTION 14. Is your present claim within the limits of an incorporated town or selected site of a city or town, or used in any way for trade or business?

ANSWER. no

QUESTION 15. Are there any indications of coal, salines, or minerals of any kind on the land? If so, describe what they are.

ANSWER. No

QUESTION 16. Have you sold, conveyed, or agreed to sell or convey any portion of the land? If so, to whom and for what purpose?

ANSWER. No

QUESTION 17. Have you optioned, mortgaged, or agreed to option or mortgage, or convey this land, or any part thereof? If so, when, to whom, and for what purpose and in what amount?

ANSWER.

QUESTION 18. Have you any personal property of any kind elsewhere than on this claim? If so, describe the same, and state where the same is kept.

ANSWER. No

QUESTION 19. Have you ever made any other homestead entry? If so, describe the same.

ANSWER. No

QUESTION 20. Describe by legal subdivisions, or by number, kind of entry, and office where made, any entry or filing (not mineral) other than homestead made by you since August 30, 1890.

ANSWER. No

X [illegible]
(Sign plainly, with full Christian name.)

☞NOTE 1.—If applicant is alien born, he should state the fact and file evidence of citizenship in due form, either a certificate of his own naturalization in a court of competent jurisdiction, or, if claiming to be a citizen by virtue of his father's naturalization and his own minority and residence in the United States at the date thereof, or, if a married woman claiming citizenship by virtue of her husband's nativity or naturalization, then record evidence of the naturalization of the father, or husband, or an affidavit as to the nativity of the latter. Applicants who were at one time citizens of the United States, but who later became citizens of a foreign country, must file record evidence of their naturalization. Any female citizen of the United States invoking the benefits of the act of October 17, 1914 (38 Stat., 740), shall make oath showing the nationality of her husband, and that he is entitled to become a citizen of the United States.

☞NOTE 2.—The officer before whom the proof is made will see that all answers are complete and responsive to the questions.

☞NOTE 3.—The officer before whom the deposition is taken should call the attention of the witness to section 125 of the U. S. Criminal Code (over), and state to him that it is the purpose of the Government, if it be ascertained that he testifies falsely, to prosecute him to the full extent of the law.

I HEREBY CERTIFY that the deponent was examined separately and apart from the other witnesses in the case; that the foregoing deposition was read to or by deponent in my presence before deponent affixed signature thereto; that I verily believe deponent to be the identical person hereinbefore described, and that said deposition was duly subscribed and sworn to before me at my office, in MARQUETTE, Michigan.
(Town, county, and State.)
within the MARQUETTE, Michigan land district, this 10th day of July, 1917.

John L Heffernan

Register
(Official designation of officer.)

6—1524

FINAL AFFIDAVIT REQUIRED OF HOMESTEAD CLAIMANTS.

I, Wilyan Jauhiainen, having made a Homestead Entry of the JE ¼, Section 24, Township 46 N., Range 29 W., Michigan Meridian, subject to entry at MARQUETTE, Michigan, under section No. 2289 of the Revised Statutes of the United States, do now apply to perfect my claim thereto by virtue of section No. ——— of the Revised Statutes of the United States; and for that purpose do solemnly swear that I am a Naturalized citizen of the United States; (Native-born or naturalized.)

that I have made actual settlement upon and have cultivated and resided upon said land since the day of April, 19 17, to the present time; that no part of said land has been alienated, except as provided in section 2288 of the Revised Statutes, but that I am the sole bona fide owner as an actual settler; that I will bear true allegiance to the Government of the United States; and, further, that I have not heretofore perfected or abandoned an entry made under the homestead laws of the United States, ~~except~~

Wilyan Jauhiainen
(Sign plainly, with full Christian name.)

☞NOTE.—Every person swearing falsely to the above affidavit will be punished as provided by law for such offense. (See Sec. 125, U. S. Criminal Code, below.)

I HEREBY CERTIFY that the foregoing affidavit was read to or by affiant in my presence before affiant affixed signature thereto; that I verily believe affiant to be a credible person and the identical person hereinbefore described, and that said affidavit was duly subscribed and sworn to before me, at my office, in MARQUETTE, Michigan. (Town.)
MARQUETTE, Michigan. (County and State.) this 10th day of July, 1917.

John L Heffernan
Register
(Official designation of officer.)

UNITED STATES CRIMINAL CODE.

SEC. 125. Whoever, having taken an oath before a competent tribunal, officer, or person, in any case in which a law of the United States authorizes an oath to be administered, that he will testify, declare, depose, or certify truly, or that any written testimony, declaration, deposition, or certificate by him subscribed, is true, shall willfully and contrary to such oath state or subscribe any material matter which he does not believe to be true, is guilty of perjury, and shall be fined not more than two thousand dollars and imprisoned not more than five years.

6—1524

4—369 a

Form approved by the Secretary of the Interior November 14, 1914.

DEPARTMENT OF THE INTERIOR.

HOMESTEAD ENTRY.

U. S. LAND OFFICE Marquette, Michigan, No. 02827 02827

FINAL PROOF.

TESTIMONY OF WITNESS.

QUESTION 1. What is your full name, age, and post-office address?

ANSWER. Isaac Laupi Ishpeming Michigan

QUESTION 2. Was your name correctly given in the published notice?

ANSWER. yes

QUESTION 3. How long have you known the claimant in this case and the D E'14

Section 24, Township 46 N, Range 29 W, Michigan Meridian, the land embraced in Homestead Entry, No. 02827, made at the Marquette Michigan Land Office?

ANSWER. 6 years Claimant 5 years land

QUESTION 4. Is entryman married? ANSWER no

QUESTION 5. Is said tract within the limits of an incorporated town, or used in any way for trade or business?

ANSWER. no

QUESTION 6. When did entryman settle upon the homestead?

ANSWER. May 1912

QUESTION 7. At what date did entryman establish actual residence thereon?

ANSWER. Same time

QUESTION 8. Have entryman and family resided continuously on the homestead since thus establishing residence thereon?

ANSWER. No away a month

QUESTION 9. Have entryman and family ever been absent from the homestead since thus establishing residence thereon?

ANSWER. yes

QUESTION 10. If there have been any such absences, give the dates covered by such absences, stating who was absent and for what reason.

ANSWER. Away one Month winter 1913

QUESTION 11. Describe the land embraced in above entry by legal subdivisions, showing fully the character of same, and kind and amount of timber, if any.

ANSWER.

Subdivision.	Acres cultivable.	Acres timbered.	Feet timber.
SE4	20 acres every foot is rock	No timber	

QUESTION 12. State the number of acres cultivated and kind of crop planted, each year.

ANSWER. 1912, Cleared 2 acres. Didnt plant anything

1913, Cleared one acre more and planted all three potatoes & oats

1914, Cleared 3 acres more planted 2 acres oats and 1 acre potatoes

1915, 4 acres cultivated and cleared 2 acres more potatoes, oats hay & garden stuff

1916, Cleared 1 more acre. 2 acres planted to oats, 1 acre rye, balance to hay, potatoes rye & garden stuff

1917, Cleared two more acres and planted oats, barley, potatoes hay and peas

19..., ...

QUESTION 13. Describe fully and in detail the amount and kind of improvements and number of acres under cultivation on each subdivision. State total value of improvements on the claim.

ANSWER.

Subdivision.	Character of improvements.
NE¼SE 46 NR 29 W	Log house 1 story - tar paper roof
NW¼ SE	2 rooms. 14X24. Good well in
SE¼ SE.	all year. Good furniture. Two
NE¼ SE	barns 18X20. 2 horses 2 cows
	3 heifers, one calf and chickens
	Value $1.500
	about 9 acres under cultivation

QUESTION 14. Are there any indications of coal, salines, or minerals of any kind on the land? If so, describe what they are.

ANSWER. no

QUESTION 15. Have you any knowledge or information that claimant has sold or contracted to sell, optioned, mortgaged, or agreed to option or mortgage this land? If so, give full details as to whom, for what purpose and in what amount.

ANSWER. no

QUESTION 16. Have you personal knowledge, from your own observation, that claimant and his family (if any) actually resided upon and cultivated this land each year in accordance with your above testimony?

ANSWER. yes

QUESTION 17. How many times each year have you seen this land, and the claimant and his family residing thereon; and what other personal knowledge have you upon which your answers are based?

ANSWER. About 4 times a year. Live about 6 miles away. Pass that way

QUESTION 18. Are you interested in this claim, or related to the claimant? If so, how?

ANSWER. No

X Isak Samuel
(Sign plainly, with full Christian name.)

☞NOTE 1.—The officer before whom the proof is made will see that all answers are complete and responsive to the questions.

☞NOTE 2.—The officer before whom the deposition is taken should call the attention of the witness to section 125 of the U. S. Criminal Code (below), and state to him that it is the purpose of the Government, if it be ascertained that he testifies falsely, to prosecute him to the full extent of the law.

I HEREBY CERTIFY that the deponent was examined separately and apart from the other witnesses in the case; that the foregoing deposition was read to or by deponent in my presence before deponent affixed signature thereto; that I verily believe deponent to be the identical person hereinbefore described, and that said deposition was duly subscribed and sworn to before me at my office, in Marquette, Marquette County, Michigan
(Town, county, and State.)
within the Marquette, Michigan land district, this 20th day of July, 1917.

John L Heffernan
Register
(Official designation of officer.)

UNITED STATES CRIMINAL CODE.

SEC. 125. Whoever, having taken an oath before a competent tribunal, officer, or person, in any case in which a law of the United States authorizes an oath to be administered, that he will testify, declare, depose, or certify truly, or that any written testimony, declaration, deposition, or certificate by him subscribed, is true, shall willfully and contrary to such oath state or subscribe any material matter which he does not believe to be true, is guilty of perjury, and shall be fined not more than two thousand dollars and imprisoned not more than five years.

16—4320

4—369 a

Form approved by the Secretary of the Interior November 14, 1914.

DEPARTMENT OF THE INTERIOR.

HOMESTEAD ENTRY.

02827

U. S. LAND OFFICE MARQUETTE, Michigan., No. 02827

FINAL PROOF.

TESTIMONY OF WITNESS.

QUESTION 1. What is your full name, age, and post-office address?

ANSWER. Johan Nyyrak Ishpeming

QUESTION 2. Was your name correctly given in the published notice?

ANSWER.

QUESTION 3. How long have you known the claimant in this case and the SE4

Section 24,

Township 46 N., Range 29 W., Michigan Meridian,

the land embraced in Homestead Entry, No. 02827, made at the Marquette, Michigan Land Office?

ANSWER. ~~Same as above~~ Since May 1, 1912 Claimant Land home

QUESTION 4. Is entryman married? ANSWER no

QUESTION 5. Is said tract within the limits of an incorporated town, or used in any way for trade or business?

ANSWER. no

QUESTION 6. When did entryman settle upon the homestead?

ANSWER. May 1 1912

QUESTION 7. At what date did entryman establish actual residence thereon?

ANSWER. Same time

QUESTION 8. Have entryman and family resided continuously on the homestead since thus establishing residence thereon?

ANSWER. No Away a month

QUESTION 9. Have entryman and family ever been absent from the homestead since thus establishing residence thereon?

ANSWER. yes.

QUESTION 10. If there have been any such absences, give the dates covered by such absences, stating who was absent and for what reason.

ANSWER. Away one month

QUESTION 11. Describe the land embraced in above entry by legal subdivisions, showing fully the character of same, and kind and amount of timber, if any.

ANSWER.

Subdivision.	Acres cultivable.	Acres timbered.	Feet timber.
SE¼ Sec 24. T. 46 N 29 W	About half.	No timber	

QUESTION 12. State the number of acres cultivated and kind of crop planted, each year.

ANSWER. 19 12, Cleared two acres. No cultivation

19 13, 3 acres Oats and potatoes.

19 14, Little over 3 acres cultivated. Potatoes and oats.

19 15, About 6 acres cultivated Oats potatoes Hay and garden stuff

19 16 7 acres cultivated Oats Rye, potatoes beets turnips & hay

19 17, 9 acres potatoes, oats, barley, hay and beets

19 ..., ...

QUESTION 13. Describe fully and in detail the amount and kind of improvements and number of acres under cultivation on each subdivision. State total value of improvements on the claim.

ANSWER.

Subdivision.	Character of improvements.
NE¼ SE.	Log house 14X24 - 2 rooms
NW¼ SE	1 Story - Good house to live
SE¼ SE	in year through. 2 Barns 18X20
SW¼ SE	each. 2 horse, 2 Cows, 2 heifers
	1 Calf and 20 or 30 chickens. Clearing
	fenced. About $1.500
	About 9 acres under cultivation

QUESTION 14. Are there any indications of coal, salines, or minerals of any kind on the land? If so, describe what they are.

ANSWER. No

QUESTION 15. Have you any knowledge or information that claimant has sold or contracted to sell, optioned, mortgaged, or agreed to option or mortgage this land? If so, give full details as to whom, for what purpose and in what amount.

ANSWER. No

QUESTION 16. Have you personal knowledge, from your own observation, that claimant and his family (if any) actually resided upon and cultivated this land each year in accordance with your above testimony?

ANSWER. Yes

QUESTION 17. How many times each year have you seen this land, and the claimant and his family residing thereon; and what other personal knowledge have you upon which your answers are based?

ANSWER. About 4 times a year, lives 3 miles away

QUESTION 18. Are you interested in this claim, or related to the claimant? If so, how?

ANSWER. No

X Jake Hitchcock
(Sign plainly, with full Christian name.)

☞ NOTE 1.—The officer before whom the proof is made will see that all answers are complete and responsive to the questions.

☞ NOTE 2.—The officer before whom the deposition is taken should call the attention of the witness to section 125 of the U. S. Criminal Code (below), and state to him that it is the purpose of the Government, if it be ascertained that he testifies falsely, to prosecute him to the full extent of the law.

I HEREBY CERTIFY that the deponent was examined separately and apart from the other witnesses in the case; that the foregoing deposition was read to or by deponent in my presence before deponent affixed signature thereto; that I verily believe deponent to be the identical person hereinbefore described, and that said deponent was duly subscribed and sworn to before me at my office, in Marquette, Marquette County Michigan
(Town, county, and State.)
within the Marquette, Michigan land district, this 10th day of July, 1917.

John L Hoffman

Register
(Official designation of officer.)

UNITED STATES CRIMINAL CODE.

SEC. 125. Whoever, having taken an oath before a competent tribunal, officer, or person, in any case in which a law of the United States authorizes an oath to be administered, that he will testify, declare, depose, or certify truly, or that any written testimony, declaration, deposition, or certificate by him subscribed, is true, shall willfully and contrary to such oath state or subscribe any material matter which he does not believe to be true, is guilty of perjury, and shall be fined not more than two thousand dollars and imprisoned not more than five years.

16—4320

For use in HOMESTEAD and DESERT LAND Entries.

4—318

RECEIVED
U. S. LAND OFFICE
MARQUETTE, MICH.

NOTICE OF INTENTION TO MAKE PROOF

Date May 31, 1917

Hour 9 a.m.

DEPARTMENT OF THE INTERIOR,

U. S. LAND OFFICE at Marquette Michigan

May 31, 1917

I, Wilfan Jaukamin, of Republic Michigan, who, on April 19, 1912, made Homestead application (Kind of application or entry.), No. 02827, for SE4, Section 24, Township 46, Range 29 W, Michigan Meridian, hereby give notice of my intention to make three year (If homestead, insert "five-year," "three-year," or "commutation," as case may be.) Proof, to establish my claim to the land above described, before Register and Receiver (Name of officer.), at Land Office Marquette Michigan, on the ____ day of ____, 191 , by two of the following witnesses:

Isak Meini ✓, of 389 Republic Mich 02827
Isaak Lampa, of West Ishpeming Mich
John Nypak ✓, of West Ishpeming "
Isak Lampi, of West Ishpeming,

× Wilfan Jaukamin (Signature of claimant.)

MARQUETTE, Michigan. May 31, 1917

Notice of the above intention to make proof will be published in the Iron Ore (Name of newspaper.), Ishpeming Michigan (Place of publication.) for a period of 5 consecutive weeks, which I hereby designate as the newspaper published nearest the land above described.

John L Heffernan
Register.

6—2557

4—007.
Form approved by the Secretary of the Interior November 1907.

UNITED STATES LAND OFFICE, FILED APR 19 1912 9 O'CLOCK a.m. REGISTER, MARQUETTE MICH.

DEPARTMENT OF THE INTERIOR.

HOMESTEAD ENTRY.

U. S. LAND OFFICE, MARQUETTE, Michigan., No. 02827

APPLICATION. RECEIPT No. 640926

I, Wille Jauhiainen (Male), a resident of Humboldt (Marquette Co Michigan, do hereby apply
(Give full Christian name.) (Male or female.) (Town, County, and State.)
to enter, under Section 2289, Revised Statutes of the United States, the S.E¼ Section 24,
Township 46N, Range 29W, Michigan Meridian, containing 160 acres, within the Marquette land district;
and I do solemnly swear that I am not the proprietor of more than 160 acres of land in any State or Territory; that I have declared my
(Applicant must state whether native born, naturalized, or has filed declaration of intention to become a citizen. If not native born, certified copy of naturalization or declaration of intention, as case may be, must be filed with this application.)
intentions to become citizen of the United States, and
am a single man over 21 years of age;
(State whether the head of a family, married or unmarried, or over twenty-one years of age.)
that my post-office address is Humboldt Mich.;
that this application is honestly and in good faith made for the purpose of actual settlement and cultivation, and not for the benefit of any other person, persons, or corporation; that I will faithfully and honestly endeavor to comply with all the requirements of law as to settlement, residence, and cultivation necessary to acquire title to the land applied for; that I am not acting as agent of any person, corporation, or syndicate in making this entry, nor in collusion with any person, corporation, or syndicate to give them the benefit of the land entered, or any part thereof, or the timber thereon; that I do not apply to enter the same for the purpose of speculation, but in good faith to obtain a home for myself, and that I have not directly or indirectly made, and will not make, any agreement or contract, in any way or manner, with any person or persons, corporation, or syndicate whatsoever, by which the title which I may acquire from the Government of the United States will inure in whole or in part to the benefit of any person except myself. I further swear that since August 30, 1890, I have not entered and acquired title to, nor am I now claiming, under an entry made under any of the nonmineral public-land laws, an amount of land which, together with the land now applied for, will exceed in the aggregate 320 acres; and that I have not heretofore made any entry under the homestead laws (~~except~~);
(Here describe former homestead entry by section, township, range, land district, and number of entry; how perfected, or if not perfected state that fact.)
that I am well acquainted with the character of the land herein applied for and with each and every legal subdivision thereof, having personally examined same; that there is not to my knowledge within the limits thereof any vein or lode or quartz or other rock in place bearing gold, silver, cinnabar, lead, tin, or copper, nor any deposit of coal, placer, cement, gravel, salt spring, or deposit of salt, nor other valuable mineral deposit; that no portion of said land is claimed for mining purposes under the local customs or rules of miners, or otherwise; that no portion of said land is worked for mineral during any part of the year by any person or persons; that said land is essentially nonmineral land, and that my application therefor is not made for the purpose of fraudulently obtaining title to mineral land; that the land is not occupied and improved by any Indian.

Wille Jauhiainen
(Sign here, with full Christian name.)

☞ NOTE.—Every person swearing falsely to the above affidavit will be punished as provided by law for such offense. (See Sec. 5392, R. S., over.)

06—771

Posted in La Sup. 22/44 MAY 10 1912 Examined and passed G. J. P. Div. D.

I HEREBY CERTIFY that the foregoing affidavit was read to or by affiant in my presence before affiant affixed signature thereto; ~~that affiant is to me personally known~~ (or has been satisfactorily identified before me by Ozro A Bowen Marquette Mich); that I verily believe affiant to be a qualified applicant and the identical person hereinbefore described; and that said affidavit was duly subscribed and sworn to before me, at my office, in Marquette (Town.) Marquette Mich (County and State.), within the Marquette land district, this 19th day of April, 1912

Thomas H Dawson
Receiver
(Official designation of officer.)

UNITED STATES LAND OFFICE at Marquette Mich
April 19th, 1912

I HEREBY CERTIFY that the foregoing application is for surveyed land of the class which the applicant is legally entitled to enter under Section 2289, Revised Statutes of the United States, and that there is no prior valid adverse right to the same.

Ozro A Bowen
Register.

RECEIVED of the above-named applicant the sum of .....

dollars and ..... cents, being the amount of fees and compensation of the Register and Receiver for the entry of the land, hereinbefore described, under Section 2290, Revised Statutes of the United States.

$.....

.....
Receiver.

REVISED STATUTES OF THE UNITED STATES. TITLE LXX.—CRIMES.—CHAP. 4.

SEC. 5392. Every person who, having taken an oath before a competent tribunal, officer, or person, in any case in which a law of the United States authorizes an oath to be administered, that he will testify, declare, depose, or certify truly, or that any written testimony, declaration, deposition, or certificate by him subscribed is true, willfully and contrary to such oath states or subscribes any material matter which he does not believe to be true, is guilty of perjury, and shall be punished by fine of not more than two thousand dollars, and by imprisonment, at hard labor, not more than five years; and shall, moreover, thereafter be incapable of giving testimony in any court of the United States until such time as the judgment against him is reversed. (See Sec. 1750.)

NOTE.—In addition to the above penalty, every person who knowingly or willfully in anywise procures the making or presentation of any false or fraudulent affidavit pertaining to any matter within the jurisdiction of the Secretary of the Interior may be punished by fine or imprisonment.

c 6—771

4—007.

HOMESTEAD ENTRY.

U. S. LAND OFFICE, ...

No. .....

APPLICATION.

Name .....

Date .....

Section .....

Township .....

Range .....

NOTATION OF ACTION.

(Space below for use in GENERAL LAND OFFICE only.)

4—220

GENERAL LAND OFFICE

Manzanillo (Land Office.)

Serial No. 02829

Final Hd. Act May 20, 1862

Act June 5, 1912 (Public--179)

Patent Transmitted
To Local Office
June 4 1918

Send Patent to

Appearance by

Approved for Patenting Mar 13/18 Geo. B. Chew (Initials.)

List No.

Patent No.

Dated , 19

BLIST No 519

ACTION TAKEN

5-17-1914	Declaration intention to County Clerk (letter with 02759) H.C.G. 'C'			

PAT NO 632425
MAY 29 1918
Rec'd June 10-1918
M. J. R.

c 6—2533

160

For use in
HOMESTEAD,
DESERT LAND, and
TIMBER or STONE
Entries.

4-34 b.

NOTICE FOR PUBLICATION.

(PUBLISHER.)

DEPARTMENT OF THE INTERIOR,

02827

U. S. LAND OFFICE at Marquette, Michigan

May 31, 1917, 19

NOTICE is hereby given that Wiljan Jauhianen, of Republic, Michigan, who, on April 19, 1912, made Homestead application (Kind of application or entry.), No. 02827, for S E ¼, Section 24, Township 46 N, Range 29 W, Michigan Meridian, has filed notice of intention to make Final three year proof (If homestead, insert "five year" or "commutation," as case may be.) ~~Proof,~~ to establish claim to the land above described, before the Register and Receiver (Name of officer.), at their office, Marquette, Michigan, on the 10th day of July, 1917

Claimant names as witnesses:

Isak Niemi, of Republic, Michigan
Isaak Lampi, of West Ishpeming, Michigan
John Nypak, of West Ishpeming, Michigan
Isaak Lampa, of West Ishpeming, Michigan

John L Heffernan
Register.

DEPARTMENT OF THE INTERIOR—U. S. Land Office, at Marquette, Michigan. May 31, 1917.
Notice is hereby given that Wiljan Jauhianen, of Republic, Michigan, who, on April 19, 1912, made Homestead Application No. 02827, for SE ¼, Section 24, Township 46 N, Range 29 W, Michigan Meridian, has filed notice of intention to make Final three year proof, to establish claim to the land above described, before the Register and Receiver, at their office, Marquette, Michigan, on the 10th day of July, 1917.
Claimant names as witnesses:
Isak Niemi, of Republic, Michigan.
Isaak Lampi, of West Ishpeming, Michigan.
John Nypak, of West Ishpeming, Michigan.
Isaak Lampa, of West Ishpeming, Michigan.
JOHN L. HEFFERNAN,
Register.
(June 1-July 6).

AFFIDAVIT OF PUBLICATION.

I, Edwin J Rowe foreman (Publisher or foreman.), of the Ishpeming Record (Name of newspaper.) published weekly (Daily or weekly.) at Ishpeming (Place.) do solemnly swear that a copy of the above notice, as per clipping attached, was published weekly (Daily or weekly.) in the regular and entire issue of said newspaper, and not in any supplement thereof, for five consecutive weeks, commencing with the issue dated June first, 1917, and ending with the issue dated July sixth, 1917.

Edwin J Rowe
(Signature.)

Subscribed and sworn to before me this 6th day of July, 1917

Richard H. Oh
Notary Public
(Official designation.)

0-4

My Commission expires April 2, 1918

For use in HOMESTEAD, DESERT LAND, and TIMBER or STONE Entries.

4—348 a.

NOTICE FOR PUBLICATION.

(REGISTER.)

DEPARTMENT OF THE INTERIOR,

U. S. LAND OFFICE at Marquette, Michigan

May 31, 1917, 19

NOTICE is hereby given that Wiljan Jauhianen, of Republic, Michigan, who, on April 19, 1912, made Homestead application (Kind of application or entry.), No. 02827, for S E ¼, Section 24, Township 46 N, Range 29 W, Michigan Meridian, has filed notice of intention to make three year proof (If homestead, insert "five year," "three year," or "commutation," as case may be.) Proof, to establish claim to the land above described, before the Register and Receiver (Name of officer.), at their office, Marquette, Michigan, on the 10th day of July, 19 17

Claimant names as witnesses:

02827

Isak Niemi, of Republic, Michigan

Isaak Lampi, of West Ishpeming, Michigan

John Nypak, of West Ishpeming, Michigan

Isaak Lampa, of West Ishpeming, Michigan

John L Heffernan

Register.

CERTIFICATE AS TO POSTING OF NOTICE.

Marquette, Michigan, July 13, 1917

I HEREBY CERTIFY that the above notice, or copy thereof, was by me posted in a conspicuous place in my office for a period of 40 days, I having first posted said notice on the 31st day of May, 1917

John L Heffernan

Register.

No information now in this office warranting field investigation.

JUN 30 1917

(Date)

A Pulverton

Chief of Field Service.

Wilja Jauhiainen

Transmitted by John L. Jefferson

Register

(Official character of person before whom executed)

at Marquette State of Michigan

MAY 30 1917

MAY 31 1917

JUN 13 1917

IN REPLY REFER TO

Marquette 02827 "C" HCG.

1 Incl.

4-238c

DEPARTMENT OF THE INTERIOR

GENERAL LAND OFFICE

WASHINGTON

June 17, 1914.

Evidence of declaration of intention returned

Mr. Frank G. Jenks,
County Clerk,
Marquette, Michigan.

My dear Sir:

Having reference to your request, I inclose herewith triplicate of the declaration of intention to become a citizen of the United States of **Willie Jauhianen** which was filed in support of **homestead entry** No. **02827** made at **Marquette, Michigan. Declaration No. 1118.**

Triplicate was issued by the clerk of the **Circuit** Court of **Marquette** County, State of **Michigan,** **April 19, 1912. The certified copy forwarded has been substituted in lieu thereof.**

Very respectfully

Assistant Commissioner.

6-15 HCG.

Liber 84, p. 437

73.

Patent

United States
To
Wiljan Jauhiainen

Marquette 02827

Received for Record June 10th A. D. 1918.
At 11:40 o'clock A. M.
A true copy.

Charles S. Thorne,
Register of Deeds.

The United States of America

To all to whom these presents shall come, Greeting:

Whereas, a Certificate of the Register of the Land Office at Marquette, Michigan, has been deposited in the General Land Office, whereby it appears that, pursuant to the Act of Congress of May 20, 1862, "To Secure Homesteads to Actual Settlers on the Public Domain," and the acts supplemental thereto, the claim of Wiljan Jauhiainen has been established and duly consummated, in conformity to law, for the southeast quarter of Section twenty-four in Township forty-six north of Range twenty-nine west of the Michigan Meridian, Michigan, containing one hundred sixty acres, according to the Official Plat of the Survey of the said Land, returned to the General Land Office by the Surveyor-General: Now Know Ye, That there is, therefore, granted by the United States unto the said claimant the tract of Land above described; To Have And To Hold the said tract of Land, with the appurtenances thereof, unto the said claimant and to the heirs and assigns of the said claimant forever.

In Testimony Whereof, I, Woodrow Wilson President of the United States of America, have caused these letters to be made Patent, and the seal of the General Land Office to be hereunto affixed. Given under my hand, at the City of Washington, the Twenty-Ninth day of May in the year of our Lord one thousand nine hundred and Eighteen and of the Independence of the United States the one hundred and Forty-Second.

By the President:

United States
General Land Office
Seal

Woodrow Wilson
By M. P. Le Roy, Secretary
L. Q. C. Lamar.
Recorder of the General Land Office.

Recorded: Patent No. [illegible]

CENTRAL PART **HUMBOLDT** EAST CENTRAL PART **REPUBLIC T.46N.-R.29W.**

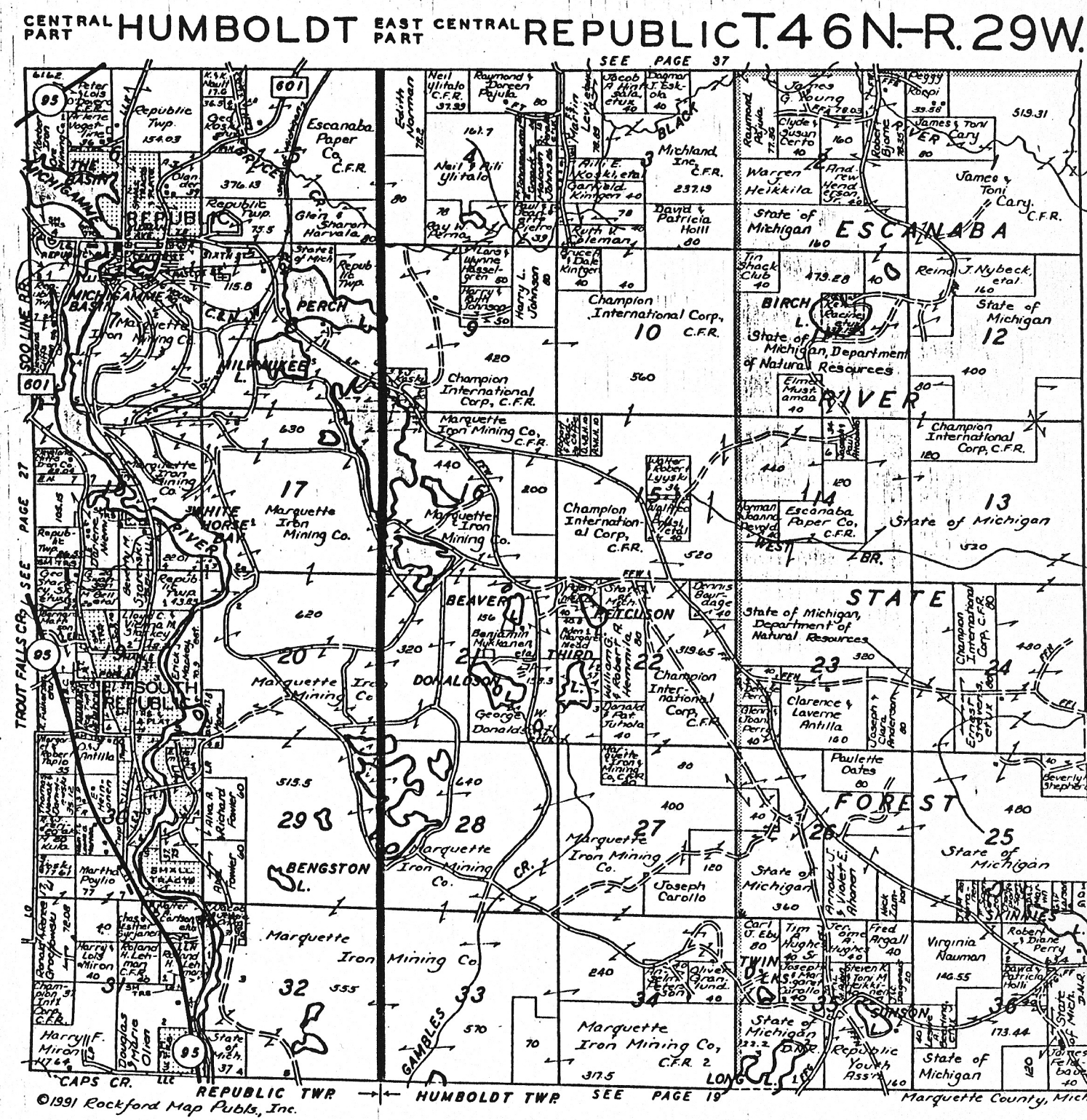

©1991 Rockford Map Publs., Inc.

GREAT LAKES MAKE IT A RULE